The Sentinel
Prints the Truth.

The Fort Wayne Sentinel.

THE SENTINEL
Prints all the News
That's Fit to Print.

ESTABLISHED 1833. WEDNESDAY, JULY 27, 1898. [PRICE TWO CENTS.]

For The Hot Weather.

150 Umbrellas.

GOODS THAT ARE WORTH $1.50.

OUR PRICE WILL BE

98 Cents

A PIECE.

GEO. DeWALD & CO.

MONEY TO LOAN
From $10 to Any Amount.
Any person in need of money can borrow it on their Household Goods, Pianos, Horses, Wagons Carriages, Bicycles, Store Fixtures, etc.
The Property to Remain in Your Possession .....
All Business Private and Confidential.
No Delay. Lowest Rates.
It Pays to Borrow of Us. Loans to Salaried People, (Ladies or Gentlemen) on their own names.
Indiana Mortgage Loan Co.,
Room 3, Arcade, Up-stairs.
Open Saturday Evenings 7 to 8:30.

Here They Go!
All Our Late Style
..Straw Hats..
At Actual Cost.
WM. MEYER & BRO.,
Gents' Furnishers.
—80 and 80½ Calhoun Street.—

DO YOU WANT MONEY?
If so, call on us. We can get you money on furniture, pianos, horses, wagons, carriages, etc., and leave the property in your possession. Payments arranged on the monthly installment plan or to suit your convenience. If you want money and desire your business done quickly, privately and confidentially, call on us.
FORT WAYNE MORTGAGE LOAN CO.
Room No. 21 Bass Block, over First National Bank, No. 77 Calhoun street. Take elevator to Fourth Floor.

IT IS SO!
Farm land is bound to raise in price before long. Now is the time to buy. I have a number of good improved farms to sell or trade. Can give possession any time. Money to loan at 6 and 7 per cent. interest. If you want to buy a home, don't forget to look at my list of houses and beautiful lots in all parts of the city.
Respectfully,
LOUIS F. CURDES,
Home Phone 622. 8 & 9 Pixley-Long Block.

SCRATCHED CONSTANTLY
Baby Badly Afflicted with Eczema. Medical Treatment Useless. Cured by Cuticura.
My niece's little baby boy had Eczema all over his face, so that he needed continuous watching, and he scratched the sores constantly. Mornings, his face, hands and clothes would be stained with blood. She never could take him out, his face was so full of sores. She had medical treatment, and tried everything she heard of. She commenced using the CUTICURA REMEDIES. The *sores left his face and he was entirely cured*, and now his face is smooth and rosy.
Mrs. L. J. ROOT, New Scotland, N. Y.
SPEEDY CURE TREATMENT FOR EVERY HAND MISHOR. WITH LOSS OF HAIR.—Warm baths with CUTICURA SOAP, followed by gentle anointings with CUTICURA, purest of emollients, and greatest of skin cures.
Sold throughout the world. POTTER D. & C. CORP., Sole Props., Boston. How to Cure Every Baby Humor, free.

PREMO CAMARAS!
$5 to $50.
Kodaks, Cameras and Supplies of all kinds.
M. L. JONES,
44 CALHOUN ST. (Second Floor.) FORT WAYNE, IND.

MUST COME TO TIME.

Spain to Have an Armistice if it Gives Pledge of Peace.

THE PRESIDENT WILL STAND NO FOOLING.

WASHINGTON, July 27.—By tomorrow our government will have determined and communicated to the French ambassador just what form the steps leading toward peace shall take.

It is likely that if the Spanish government is really in earnest in its desire for peace that our government will consent to an armistice as a preliminary.

But, it can be stated positively, the president is determined to lose no ground through Spanish diplomacy. The armistice, if granted, will be conditioned upon the most binding pledges that it is to be followed by a treaty of peace.

Moreover, the preliminary agreement that provides for an armistice must constitute in itself an undertaking on the part of Spain to submit to certain broad conditions imposed by the United States as the basis of peace.

Military operations are to go steadily forward so far as the United States is concerned, until the negotiations have advanced much further than they are at present. They are subject to interruption at any moment by an armistice, but it must be said that this is scarcely expected immediately.

It is realized that when the Spanish government learns the extent of the demands to be made by the United States the first effect will be to induce a reflex movement, which in turn will result in the continuation of active hostilities for a time. This time, it is expected, however, will be brief, only perhaps so long as is necessary for General Miles to completely invest San Juan de Porto Rico.

That stroke, it is thought, will bring the Spanish government to a realizing sense of the hopelessness of further resistance, if it has not before that time yielded to the earnest representations of those European powers that have been so persistent in their efforts to secure peace. Military experts allow two weeks as the maximum period of time necessary for General Miles to secure this commanding position, and therefore it is hoped that within that space of time the Spanish government will have been brought, not exactly to the approval of a treaty of peace, but to an application for an armistice whose conditions will amount to a concession of those things most desired by the United States government.

It is pointed out that the conditions promise on a large scale to duplicate those existing at Santiago when General Toral surrendered.

The Spaniards surrendered with provision for a commission to adjust the details of the surrender. Likewise Spain may secure an armistice and provide for a commission to adjust the details of a peace treaty, but the effect of the first action will be like that of Toral's surrender.

As to the terms to be imposed by the United States, it seems probable that our state department is again about to give the diplomats of the old world a lesson in straight-forward dealing, abandoning the devious paths of old-time diplomacy and striking straight out and without double-dealing or hair-splitting toward the objection in view. In such negotiations, conducted on the broad and high plane which has characterized the attitude of the United States government from the very beginning of the controversy with Spain which led up to the war, there will be little chance for the successful exercise of what is termed Spanish diplomacy.

There will not be any disposition shown to take undue advantage of the position of a defeated and helpless nation, but to justify and secure the indulgent treatment that the United States is now in a temper to accord. The Spanish negotiations must be honestly, fairly, openly and directly conducted.

It cannot be tolerated for an instant, it is announced, that through the indulgence of the United States by granting an armistice or otherwise in the early stages of the peace negotiations the Spanish government shall covertly secure a breathing spell to recuperate and rally for further resistance to the American arms. As far as can be gathered our government in a general way has already prepared itself to announce the outlines of the conditions it will seek to impose in the consummation of peace. It is not deemed proper now officially to make any public statement of these, but much light is thrown upon the situation by unofficial utterances.

It should be stated, however, that the president has not yet committed himself beyond recall in this matter and that he is prepared to give heed to the consuls of the leaders of the party and of the people.

Generally stated, two propositions seem included in all lists of demands, namely: First, the absolute independence of Cuba, with the provision that the island shall be absolved from responsibility for any debt heretofore charged against it by Spain. The last clause, it is expected, will cause some friction, inasmuch as it is certain to arouse to desperate resistance certain European holders of bonds issued by Spain, based on the revenues of Cuba.

The second proposition is the absolute cession of Porto Rico to the United States, absolved likewise from all liability for any bonded indebtedness.

It is believed that Spain has practically made up her mind to this condition before instituting the overtures for peace.

Another point upon which the United States, it is believed, will insist is the cession of certain coaling stations in the Ladrones and Carolines, probably Guam island in the former and Yap island in the latter, and perhaps one other in a different quarter of the world not yet designated.

These territorial concessions, it is expected, will be regarded by our government as sufficient compensation for the expenditures made by this country, without a specific demand for mere indemnity. The last consideration is the one which promises to give more trouble than any other, namely, the settlement of the future of the Philippines. There is reason to believe that the president himself has not determined how this subject shall be treated. A coaling station is wanted there, but beyond that it may be that we will not care to go.

An entirely different attitude might have been assumed by our government but for the course adopted by the insurgents under Aguinaldo which, it is asserted, leaves the United States under no moral obligations to care for his people.

The revolution in the Philippines began some time prior to the outbreak of war between the United States and Spain. Since the war the insurgents have assumed a very imperious attitude, have conducted their military operations without particular reference to the wishes of the American commander, Admiral Dewey, have been generally intractable in their relations with our troops and sailors, and finally, have set up an independent government of their own absolutely without reference to the United States.

These things, it is held here, are quite sufficient to absolve our government from any responsibility for what happens to Aguinaldo in the future, though of course it is not meant by this to assert that it has definitely made up its mind to relinquish all claims to the islands, beyond the coaling station already referred to.

Touching the question of indemnity, it may be stated that our government will not be in the mood to abandon any claim on this score if Spain, by further resistance, obliges it to go to the heavy expense of sending a naval expedition to Spain and of continuation on a large scale the military movements now under way.

PRINCE HENRY'S STORY OF SUBIG INCIDENT.

BERLIN, July 27.—A dispatch from Shanghai today says an official statement from Prince Henry of Prussia in regard to the Irene incident at Subig Bay, Philippine Islands, has been published in the Ost-Asiatische Lloyd. It says the Irene went to Subig Bay to take off some Spanish women and children who were in distress. At Isla Grande the German warship happened to meet a steamer belonging to the insurgents which left without any difficulty arising.

On returning, the Irene met outside Manila Bay two United States ships which did not speak her. In conclusion the statement sets forth that the removal of women and children was effected from motives of humanity and with a strict observance of the rules of neutrality.

TOLD BY SAMPSON.

Naval Officer's Report on Defeat of Cervera.

Tells How the Ships of Spain Were Destroyed.

No Special Mention Made of Commodore Schley.

The Man Who Led the Fleet Says the Victory Was Big Enough for All to Share in.

WASHINGTON, D. C., July 27.—The Navy Department has made public the reports of Admiral Sampson and Commodore Schley, Captain Clark and Captain Evans, of the Iowa, in the battle which destroyed Cervera's squadron.

They are voluminous, containing over 8,000 words. The following, however, contains the essential points:

The enemy's vessels came out between 9:35 and 10 a. m.

The positions of the vessels under my command at that moment were: The flagship New York was four miles east of her blockading station and seven miles from the harbor entrance. I had started for Siboney, where I intended to land and go to the front to consult with General Shafter for a more definite understanding between us.

My flagship was in the position mentioned when the Spanish squadron appeared in the channel.

WHERE THE SHIPS LAY.

The remaining vessels were in a semi-circle about the harbor entrance, and, counting from eastward to the westward, in the following order:

The Indiana, a mile and a half from shore; the Oregon—the New York's place was between these two—the Iowa, Texas and Brooklyn, the latter two miles from shore west of Santiago. The distance of the vessels from the harbor entrance was from two and a half to four miles—the latter being the limit of day blockading distance.

The length of the arc formed by the ships was about eight miles. The Massachusetts had left at 4 o'clock for Guantanamo for coal. Her station was between the Iowa and Texas. The auxiliaries Gloucester and Vixen lay close to land, nearer the harbor entrance than the large vessels, the Gloucester to the eastward, and the Vixen to the westward.

The torpedo boat Ericsson was in company with the flagship and remained with her during the chase until ordered to discontinue, when she rendered very efficient service in rescuing prisoners from the burning Vizcaya.

THE DASH FOR LIBERTY.

The Spanish vessels came rapidly out of the harbor, at a speed of ten knots, in the following order:

The Infanta Maria Teresa (flagship), Vizcaya, Cristobal Colon and Oquendo. The distance between these ships was 800 yards. From the time the first became visible in the channel until the last was out, twelve minutes elapsed.

Following the Oquendo at a distance of about 1,200 yards came the torpedo boat destroyer Pluton, and after her the Furor. Their armored cruisers, as rapidly as they could bring their guns to bear, opened a vigorous fire upon the blockading squadron, and emerged from the channel shrouded in smoke from their own guns.

The men of our ships were at Sunday quarters for inspection.

The signal was simultaneous from several vessels, "The enemy's ships escaping," and general quarters were sounded.

Fire was opened within eight minutes by the vessels whose guns commanded the entrance.

The New York turned about and steamed for the escaping fleet, flying the signal, "Close in toward the harbor entrance and attack vessels," and gradually increasing speed until toward the end of the chase she was making sixteen and one-half knots, and was rapidly closing on the Cristobal Colon.

SAMPSON ONLY A SPECTATOR.

She was not at any time within range of the heavy Spanish ships, her only part in the firing was to receive the undivided fire from the forts in passing the harbor entrance and to fire a few shots at one of the destroyers.

The Spanish vessels turned westward, and the full power of the heavy blockading vessels, which had closed in towards Morro at the instant of the enemy's appearance, at their best speed, delivered a rapid fire and they speedily overwhelmed and silenced the Spanish fire.

The initial speed of the Spaniards carried them rapidly past the blockading vessels and the battle developed into a chase in which the Brooklyn and Texas had at the start the advantage of position. The Brooklyn maintained this lead.

The Oregon steamed with amazing speed from the commencement of the action and took first place. The Iowa and Indiana having done good work, but not having the speed of the other ships, were directed by me in succession at about the time the Vizcaya was beached, to drop out of the chase and resume their blockading stations.

WAINWRIGHT'S LITTLE BOAT.

These vessels rescued many pris-

[CONTINUED ON SECOND PAGE.]

EUROPE IS PLEASED.

Spain's Move for Peace Very Gratifying to the Powers.

FIRST RIGHT THING SPAIN HAS DONE.

LONDON, July 27.—The equivocal denials from Madrid, recently, when inquiries were made on the subject of the reported peace negotiations were seemingly given out at the Spanish capital prior to Spain's formal application at Washington for peace.

Many similar communications intended for home consumption may be expected during the negotiations, but the only purpose of such denials is to allay Castilian susceptibilities and they will not affect the real point at issue.

The liveliest satisfaction is expressed in all quarters and in the newspapers throughout Europe at the fact that Spain has at last done the right thing for the first time during the war, and peace is looked upon as being within measurable distance.

It is taken for granted that the opening of negotiations implies a cessation of hostilities, and it is believed here that the United States was at first unofficially approached and gave a general idea of the conditions she would insist on before M. Cambon, the French ambassador at Washington, presented his note and that the formal negotiations will consist chiefly of the formulation of terms already practically settled.

THE POWERS NOTIFIED OF SPAIN'S PROPOSAL.

PARIS, July 27.—The French government has notified all of the French embassies of the fact that Spain has made proposals through M. Cambon, the French ambassador at Washington, for peace with the United States.

SPAIN DENIES SHE IS SEEKING PEACE.

MADRID, July 27.—The government denies that it has been occupied with questions of peace. Premier Sagasta contradicts the statement that official negotiations are in progress, but the foreign office announces that negotiations due to private initiative are proceeding.

FRENCH GOVERNMENT ISSUES OFFICIAL NOTE.

PARIS, July 27.—The following official note was issued here today:

"At the request of the Spanish government, the French ambassador at Washington has been authorized by the French government to present a note from the cabinet at Madrid to the president of the United States. It is in the name of Spain that M. Cambon, who is charged to watch Spanish interests in the United States, made this communication to President McKinley at the white house yesterday afternoon in the presence of Secretary Day."

The Temps this evening says President McKinley gave M. Cambon a reply which the latter has transmitted to the French minister of foreign affairs, M. Delicasse.

The Temps also outlines the preliminaries to Spain's request. It says the cabinet ten days ago concluded to inquire how to terminate the war, which, henceforth, in the opinion of the ministers, will be purposeless. They realized that the United States was sensitive of its dignity and that foreign intervention would only irritate, and requested M. Delicasse, through M. Cambon to ascertain if the United States would consent to France tendering her good offices.

On M. Cambon responding in the affirmative, Spain's note was immediately entrusted to him.

THE BOY KING HAS AN ATTACK OF MEASLES.

MADRID, July 27, 10 a. m.—Inquiries made at the palace here today confirm the report that the king is suffering from the measles. The attack is following its usual course.

SPAIN'S FIRST MOVE TO SECURE PEACE.

WASHINGTON, July 27.—The Spanish government has sued for peace, not indirectly through the great powers of Europe, but by a direct appeal to President McKinley. The proposition was formally submitted to the president at 3 o'clock yesterday afternoon by the French ambassador, M. Jules Cambon, who had received instructions from the foreign office at Paris to deliver to the government the tender of peace formulated by the Spanish ministry. At the conclusion of the conference between the president and the French ambassador the following official statement was issued from the white house:

"The French ambassador, on behalf of the government of Spain, and by direction of the Spanish minister of foreign affairs, presented to the president yesterday afternoon at the white house a message from the Spanish government, looking to the termination of the war and the settlement of the terms of peace."

This was the only official statement made public, but it sufficed to put at rest all conjecture and to make clear and definite that at last Spain had taken the initiative toward peace.

The proposition submitted by the ambassador acting for the Spanish government was quite general in terms, and was confined to the one essential point of an earnest plea that negotiations be opened for the purpose of terminating the war and arriving at terms of peace. The communication of the Spanish government did not suggest any specific terms of peace, nor was any reference made to Cuba, the Philippines, Porto Rico or other Spanish possessions. The evident purpose of the Madrid authorities was to first learn whether the United States would treat on the subject of peace, and after that to take up such terms as the two parties might suggest.

Neither was there any suggestion from the Spanish government that an armistice be established pending the peace negotiations. It seemed natural, however, from the proposition that formal peace negotiations be entered upon, that pending their conclusion a cessation of hostilities would occur.

Owing to the importance of the communication the ambassador adopted the usual diplomatic procedure of reading the communication from the original in French, the translation being submitted by M. Thiebeaut. In the conversation which followed the reading of the proposition neither the president nor the ambassador entered upon the question of the terms of peace. The instructions of the ambassador had confined him to the one essential point of opening peace negotiations, and it was evident that the president desired to consider the proposition at this moment before giving any definite reply. It was finally determined that the president would consult the members of his cabinet concerning the proposition, and after a decision had been arrived at M. Cambon would then be invited to the white house for a further conference and for a final answer from the United States government. Before the call closed a brief official memorandum was agreed upon in order to set at rest misleading conjecture and to give to the public information on a subject which had advanced beyond the point where diplomatic reserve was essential.

THE MARKETS.

CHICAGO, July 27.—Wheat—July, 70¢; Aug., 65¼¢; Sept., 66½@⅝¢; Dec., 64¾; May, 67⅝¢.

Corn—July, 34¢; Sept., 34¢; Dec., 34¼@½¢; May, 36½¢.

Oats—July, 25⅝¢; Sept., 20⅝@¾¢; May, 23¼¢.

Pork—July, $9.30; Sept., $9.37.

Lard—July, $5.30; Sept., $5.37; Oct., $5.40.

Ribs—July, $5.32; Sept., $5.37; Oct., $5.40.

Barley—Cash No. 3, 31@38¢.

Rye—Aug., 41¾¢; Sept., 40½¢.

Flax—Cash N. W., 93¢; Sept., 85¢; Oct., 85¢.

Timothy—July, $2.57½.

MICHIGAN PEACHES.
A large shipment of Michigan Peaches just received in one-fifth bushel baskets at 25c per basket.
Fancy Blackberries, 7c per qt., or $2.00 per bu.
Michigan Whortleberries, 8c per qt., or $2.75 per bu.
Large Georgia Watermelons, on ice, 15c and 20c each.
All best brands of flour at $4.00 per bbl.
Second grade flour at $3.50 per bbl.
Fresh country eggs at 9c per doz.
Home grown potatoes, 60c per bu.
Chickens, old and young, Ducks, old and young, dressed to order, at
THE NEW KEYSTONE,
238 and 240 Calhoun street.

Mrs. W. E. Rowe went to West Lebanon this morning to attend the funeral of Miss Emilie Tyler.

Mrs. Hattie Bell, of Chicago, is visiting in the city. She is the niece of Samuel Wass.

CUBANS NOT THERE.

But the Spaniards Were and Had Their Guns.

A Landing Party Repulsed on Cuban Coast.

Wanderer's Expedition Forced to Retreat.

Attempt to Put a Party Ashore at Banes, West of Havana, Results in a Failure.

KEY WEST, Fla., July 27.—9:30 a. m.—News reached her today of the attempted landing on Cuban shores of a large expedition, men and arms, by the steamer Wanderer, which left Key West about a week ago.

Banes, west of Havana, was the point selected for debarkation, but arriving there, the expedition was confronted by a body of cavalry numbering 1,000 or more and a sharp engagement ensued. The Wanderer was to have been met by a party of Cubans, who had evidently been dispersed by the Spanish forces before the arrival of the steamer.

The Wanderer, which was not under convoy, drew up about 400 yards from the shore and began discharging her cargo by means of small boats. At first there was no sign of resistance and a portion of the supplies had already been placed on the beach when a vigorous rifle fire was opened on the members of the expedition from a wooded growth lining the beach, and a force of Spanish cavalrymen burst into view.

There were about two score of sharpshooters with the expedition and they attempted to cover the retreat by lying flat and returning the Spaniards' fire. They picked off a number of the cavalrymen and as the opposing force backed to the woods, the Wanderer's men got their boats off, but not before Wm. Davis, mate; Wm. Ross, seaman; Benoit Sabat, Gabriel Alvarez, Felix Lopez and Rogul Garcia had been slightly wounded.

After the Wanderer's men had gotten away the Spaniards pushed down to the beach and resumed their fire, peppering the hull of the Wanderer with Mauser bullets, but inflicting no further damage.

The gunboat Vicksburg returned here this morning after having been twenty days on parade. She reports that on Tuesday last, while two miles off shore west of Havana, the Vedado battery and a battery recently erected fired three shots each at her. The shells fell close to the ship and she quickly got out of range.

Notice, I. O. O. F.

All members of Fort Wayne Lodge No. 14, I. O. O. F., are requested to meet at their hall on Thursday at 1 p. m., sharp, to attend the funeral of our late brother, J. M. Yoley.

They will march to the house, at 19 Miner street, from whence street cars will convey them to the cemetery and return.

Members of Harmony and Concordia Lodges and also all sojourning brethren are invited.

WALLACE STOUDER, N. G.
W. G. STAHL, Sec.

Miss Laura Taylor and Miss Jennie Green, of Columbia City, are guests of Miss Elsie Bell, of West Wayne street.

FOUR MORE DAYS
Of these prices:
$20 suits for $16.
$15 suits for $12.
$10 suits for $8.
$5 suits for $4.
AT REUBEN S. PATTERSON'S.

THE GREAT SHOE PEOPLE.
Thing & Co. Offer Four Grand Bargains
For This Week's Bargain-Seekers.
No. 1—Ladies' $3.00 chocolate vici kid, cloth upper lace shoes, all sizes and widths. Mr. Thing says sell 300 pair at $1.69.
No. 2—Men's $3.50 tan shoes; the name of manufacturer we are not at liberty to use, you see them advertised in most all magazines; all this week at Thing's, $1.99.
No. 3—The celebrated J. W. Jenkin's ladies' shoes of Rochester, finest of vici kid, twenty styles, in tan and black, lace and button, every pair guaranteed to be a $3.00 shoe, or no sale; at the big store this week $1.99.
No. 4—Men's $3.00 calfskin dress shoes, made by a noted shoe manufacturer; 10,000 pairs bought by Mr. Thing; 500 pairs sent to Fort Wayne store; all this week at half their actual value, $1.50.
Why is it Thing sells so many shoes?
Sixteen retail stores, one wholesale house and two factories. Figure it up for yourself why Thing & Co. are leaders in most large cities.
Be at the busy store this week.
S. B. THING & CO.,
No. 32 Calhoun St.
Large Red Boot.

ORDERED TO HURRY.

General Brooke to Leave Newport News With His Fastest Ships.

THE WAR IN PORTO RICO TO BE PUSHED.

WASHINGTON, July 27.—As a result of the telegraphic correspondence between General Brooke, commanding the first army corps at Newport News, and the officials of the war department, General Brooke today was authorized by Secretary Alger to push forward with his fast ships at once to Porto Rico, leaving the slower transports to follow when ready. This action was based on General Brooke's report that the movement of his troops was being delayed by the difficulty of getting the troop equipment aboard some of the transports. He suggested that he be allowed to start at once with such of the transports as were ready and Adjutant General Corbin telegraphed him today that the secretary of war approved his proposition and authorized him to act accordingly. The action is in strict accord with the policy of the administration as announced by Secretary Alger last night to prosecute the war vigorously in Porto Rico and elsewhere, regardless of Spanish negotiations for peace.

It is believed at the war department that General Brooke and a portion of his expedition will leave Newport News during the day and that they will join General Miles' forces in Porto Rico by Sunday or Monday next.

SHIPS NOT TURNED AWAY FROM SANTIAGO.

WASHINGTON, July 27.—The war department today made public the following dispatch received from General Shafter in response to a query by the department as to ships being turned away from Santiago:

"SANTIAGO, via Hayti, July 26, 12:17 A. M.—Adjutant General United States Army, Washington.—Press reports not true. I only know of three ships having arrived, one from Kingston, the others from the United States. The Bratton has sold its cargo; the other, a ship from New Orleans, has sold only a part of its cargo and tells me he is going away tonight. I think he will sell before he leaves. The trouble is they did not expect to pay any duty and arrived here without money. The Spanish customs as applied to Spanish subjects has only been collected and the twenty cents per ton as ordered by the secretary. I discovered this morning an attempt on the part of the municipal authorities to collect a local tax of forty cents per 100 kilos, in this instance amounting to $2,500. I had already settled this matter by ordering its non-collection. The fact is, there is no money here to do business and merchants are very timid about making purchases, fearing the effect of the Red Cross supplies, who really are feeding the town. The New Orleans, for instance, brought twenty-nine head of cattle, which he sold at eighty-five dollars per head; the person buying kills one a day, selling the meat at seventy cents per pound. Of course, only a few people buy. The first week we were here people were starving to death and I think a few now are dying from the effects of starvation. I am positive, however, that the customs have been honestly administered. SHAFTER,
"Major General."

A REPORT MADE BY CAPTAIN HIGGINSON.

WASHINGTON, July 27.—The navy department today posted the following dispatch from Captain Higginson in command of the naval expedition which went to Porto Rico with General Miles:

"St. Thomas July 26, 1898.—Received in Washington July 27, 1898, 1:30 a. m.—Secretary of Navy, Washington: Arrived here with General Miles and the United States troops today at 9:10 a. m. Landed them safely; there are no batteries outside. Gloucester entered the harbor. Landed company of sailors under command of Lieutenant Harry P. Huse, United States navy, and Lieutenant Wood. Dispersed small company of Spanish soldiers. Hoisted flag. Commend Lieutenant Commander Richard Wainwright and officers for gallantry capturing Guanica. Transports discharged without any opposition, assisted by boats of Massachusetts. I have telegraphed Admiral Sampson. HIGGINSON."
"Port Guanica, Porto Rico, July 25, 1898."

SENATOR DAVIS SAYS PEACE IS DESIRABLE.

ST. PAUL, Minn., July 27.—"Peace is very desirable if it can be obtained without two great concessions on our part," says Senator C. K. Davis, chairman of the committee on foreign relations of the senate, at his home in this city.

"As chairman of the committee on foreign relations do you not expect to be called on for advice in regard to the peace negotiations?"

"The foreign relations committee," replied the senator, "will have nothing to do with the peace treaty until it has been acted on by the president and the cabinet. The treaty will then be submitted to congress, and the senate may, by a two-thirds votes, ratify it."

FAMILY HOMELESS.

Fire Destroys Residence of Henry Waltemath.

Blaze in the Early Morning Wipes Out a Suburban Home—Part of Effects Were Saved.

The suburban residence of Henry Waltemath, living a short distance east of the Reformed Orphans' home beyond Lakeside, on the Maysville road, was totally destroyed by fire at an early hour this morning.

Mr. Waltemath arose at 5 o'clock, as was his custom, and kindled a fire in the kitchen stove. He then repaired to the stables to do some work. Returning to the house a few minutes later he was astounded to find the kitchen a mass of seething flames. The fire was beyond control and Mr. Waltemath hastily aroused the other members of the family who were yet in bed.

The neighbors were alarmed and came promptly to render assistance. The house was doomed, but willing hands saved the greater part of the household effects. An alarm was sent to the city and the fire department from the No. 1 engine house responded. The flames had spread with such rapidity, however, that the firemen could not save the building.

The dwelling was a two-story frame house and and had not been built a great while. The loss is about $1,500, with an insurance of of $1,200.

HANLEY DECLINED.

Judge W. R. Gardener Nominated by Second District Republicans.

INDIAN SPRINGS, Ind., July 27.—Judge W. R. Gardener, of Daviess county, has been nominated for congress by the Second district republican convention. Congressman J. Frank Hanley declined a renomination.

LOCAL LINES.

The ladies of section No. 2, Grace Reformed church, will give an ice cream social tomorrow evening in the lecture room of the church.

The stockholders of the Fort Wayne College of Medicine held a meeting at the office of Dr. George C. Stemen at 4 o'clock yesterday afternoon. Only routine business was before the meeting.

The X. C. C. base ball club of Concordia college would like a game next Saturday afternoon with some local team, one of the Robison Park league teams preferred. Particulars may be learned by calling telephone No. 80, Home Telephone company.

Mayor Scherer left Fort Wayne at noon today on the Wabash cannon ball for Colorado and New Mexico, where he goes for a two weeks' outing in the hope of recuperating his health. Justice Bullerman will preside at police court during his absence.

Mrs. D. Brown, of the Rich, vice lady of the Daughters of Workman, presented that order with a beautiful silk flag last evening. The order feels highly honored, as the lady is a great grand daughter of the lady who made the first American flag.

The Ladies' Aid society of the M. E. church at Wallen will give a lawn social near the church next Saturday evening. A program has been arranged and there will be excellent music. The church is only a few miles from the city and no doubt many Fort Wayne people will accept the opportunity to attend.

A GREAT WEEK FOR BUYERS.
Our July Cost Sale Closes Saturday Night.
Take advantage of the few days remaining. Buy your dry goods, carpets and notions at strictly cost price.
Follow the crowds.
The bargain sale of the season.
THE FRANK DRY GOODS CO.

C. J. WELKER,

Schmitz Block,
118 Calhoun Street.

Money saved at our Great Cut Price Sale all this week.

HOSIERY AND UNDERWEAR.

Children's 25c and 50c plaid hose at 19c and 37½c a pair.
Ladies' 50c plaid hose, 37½c.
Ladies' black hose with white feet, 12½c a pair, worth 19c.
Ladies' 25c vests at 15c.
Ladies' 15c vests at 10c.

Men's Shirts and Ladies' Shirt Waists.

Men's 35c white shirts, 25c.
Men's 50c dress shirts, 39c.
Men's $1.00 dress shirts, 78c.
Ladies' shirt waists worth up to $1.00, at 25c.
Ladies' waists worth $1.00 and $1.25, at 49c.

Corsets, Ribbons, Ties and Sashes.

Ladies' 50c summer corsets, 25c.
Ladies' 75c summer corsets, 39c.
Ladies' $1.00 corsets at 75c.
Fancy ribbons worth 25c and 35c, at 19c a yard.
Ribbon sashes worth $2.50, for $1.25.
Gloves, mitts, laces, embroideries, ties, umbrellas, ladies' wrappers, belts, etc., all at cost.

The Evening Sentinel.

BY E. A. K HACKETT.

WEDNESDAY, JULY 27, 1898.

TONIGHT.

Lawn Social—Benefit for Soldiers at Tampa at the Hamilton homestead, corner of Lewis and Clinton streets.
Baptist Guards—Regular meeting.
Carpenters' Union—Regular meeting.
Retail Clerks—Regular meeting of Union No. 10.
Lodges—Mechecannochqua Tribe, No. 106, I. O. R. M.; Concordia lodge No. 228, I. O. O. F.; Eden Lodge, No. 1, Adams Royal Sons; Wayne Council, No. 35, Jr. O. U. A. W.; Degree of Honor, No. 26.
Robison Park—Vaudeville 2:30 and 8:30 p. m., daily.

SPAIN has awakened from her hypnotic sleep. The war hurts, so she can feel it.

SPAIN did not get down to real negotiations for peace until General Miles had landed on Porto Rican soil. Spain can now claim that island was seized and not ceded.

JUDSON LYONS, of Atlanta, the colored register of the treasury, by signing his name on the war bonds will send it down to history as no other of his race has done before.

THE boy king of Spain has the measles. Youthful royalty enjoys no more exemptions from such woes than the ordinary freckled urchin with one suspender and a stubbed toe.

COLONEL JOHN HAY, our Ambassador to England, is said to have shaken hands with 2,000 people a day during the two days succeeding the sinking of the fleet of Admiral Cervera off Santiago.

EMILE ZOLA, who disappeared from Paris immediately after being sentenced to a year's imprisonment, and who has since been reported as having been seen in every place where newspapers have correspondents, was seen in London Sunday afternoon. He was joined there by Mrs. Zola and then left for parts unknown.

THE Countess of Castellane, formerly Anna Gould, is so disgusted with the conventional French marriage, wherein the bride, no matter how humble, must bring a dower to her husband, that she has organized a society for promoting matrimony among the lower classes without any such obligation. She realizes the amount of prejudice and the weight of custom she will have to overcome and is credited with saying that if necessary, in meritorious cases, she will furnish the dowry herself.

ON the Fourth of July a young man of Stockton, Kan., took his best girl to a picnic. There she accepted so many attentions from another young man that the first young man became enraged and went home, leaving the girl to get back to her own house as best she might. She hired a hack, for which her father paid seventy-five cents, and then the old man sent the bill to the sulky young suitor. He refused to pay and the old man sued him in a justice's court, alleging that having taken the girl to the picnic it became his duty to see her safely home at his own expense. Both sides have hired lawyers and the case will be fought to a finish.

A BRAVE commander always recognizes the bravery and efficiency of his men. General Shafter has under him as gallant a lot of soldiers as ever gladdened the soul of an American commander. The order issued by him in which he thanks his men for their heroism and endurance at Santiago under conditions that make their feats almost unrivaled in military history is worthy alike of him and of his troops. And the touching tribute to those who feel in bravely doing their duty is the utterance of a heart that is as tender as it is resolute. The whole episode is thoroughly American, and is fresh cause for the pride which the American people feel in their army.

Price.... Carnival AT Lehman's.

This season's Greatest Clearance Sale of Men's or Boys' Clothing, Hats and Furnishings. Beginning Saturday July 23, up to and including July 30th.

Men's Linen Crash Suits, any one in the house $3 and $4 qualities, less than actual cost of material and manufacturing; during this sale at $1.95.
Any Straw Hat in the store, Men's, Boys' or Children's, not one reserved, at just 1-2 half regular price.
Men's Fancy Hosiery, plaids and stripes, 50 and 75c qualities; during this sale at 25c.
75 doz. Silk and Satin Teck Scarfs, not one worth less than 50c; during the sale, 25c.
The "Peyser" linen collar, guaranteed 4-ply and 2,100 linen, the equal of any 25c collar on the market; sale price 10c.
25 doz, Men's Work Shirts, 35 and 50 cent qualities; at 19 cents.
15 doz. Painter's Overalls, white, with bib, at 25 cents.
Odds and ends of our boys' shirt waist department, 35, 50 and 75 cent grades; come early and get the pick at 19 cents.
Any Boys' Knee Pants Suit in the store at $3.98; take your choice out of $5, $6 and $7 suits.
We are stuck on size 16 Negligee Shirts with white neck band, link cuffs to match. We offer 10 dozen of this size, $1 and $1.50 quality; during this sale at 63 cents.

Lehman's
34 & 36 CALHOUN ST.

HASSAM ENVER PASHA, the Turkish general who watched the affair at Santiago for his government, has written a letter for the New York World, giving his impressions in which he incidentally denies that he refused to give up his state room on the Seneca to the sick and wounded on the trip north, as has been charged. He says, in effect, that because of his rank he was one of only one or two foreign attaches to be given a state room, and he was not asked to give it up. There are suggestions in his letter that if any of the foreign attaches complained, as was alleged a little while ago, that they were insufficiently fed and waited upon while our soldiers were fighting on empty stomachs and waiting on themselves, he was one of them.

Pingree's View of It.

Governor Pingree of Michigan, believes that in concluding peace with Spain this country should demand that Spain grant to Cuba, Porto Rico and the Philippines perfect and absolute freedom. He believes that we should assist these islands in organizing republics like our own, suited to the conditions of race and the temperament of the people who are to be guided by them. He believes that strong armies should be stationed on these islands, the cost of maintenance of which should be paid by the people who are benefited by the presence of such armies.

The governor says that no indemnity should be demanded of Spain for the cost of the war for such a thing would be almost as great an act of inhumanity as that of the Spaniards themselves in starving the Cubans. "If we must demand an indemnity," he says, "let us demand it for the loss of the Maine. If she was destroyed by Spanish means, and it is almost certain that she was, let us demand from that government and make it one of the conditions of peace that $50,000 be paid for every life lost on board that ship, these sums to be paid to the families who depended upon these sailors for their support."

The governor is opposed to the annexation of any of these islands, first because we would be obliged to give them representation; second, because their people are inferior to ours.

The governor says: "We should not show undue haste in acquiring new territory. Let these islands become republics under a protectorate of the United States, and in later years, when they prove themselves worthy of our attention, there will be time enough to consider the question of annexation.

"The colonies cost too much to maintain. They would necessitate a large standing army and navy and would keep us in constant uproar with the continental powers who are in the land-grabbing business.

"The policy of the United States has been good enough—let us stick by it. This war was begun in the interest of humanity. Let us set an example to continental Europe and show the world that we are the champions of an advanced civilization, that success has not turned our heads, and that we have fought, not for the love of conquest but for the sake of humanity."

THE STREET CARNIVAL.

Arrangements for the Meeting of the Farmers' Committee Next Saturday--The Ball.

The street fair committee held a meeting last evening and discussed arrangements for the farmers' meeting, which will be held next Saturday. The committee is composed of 225 farmers appointed by President Randall from every township in Allen county. The farmers will determine the nature of the farmers' exhibit, which will probably consist in showing to visitors the pigs, the cows, the pets, the produce, the fruit and the grain raised in old Allen. Premiums will be paid for the best exhibits.

The committee has practically decided to exhibit a living flag composed of 300 pretty girls dressed in red, white and blue. There will be following them 300 lads dressed as brownies.

The ball committee met last evening in the office of Hugh Keegan and discussed arrangements for the dance. The matter of selecting a queen of the carnival was discussed, and it was decided to choose her by popular vote (at 10 cents a vote), books containing a certain number of votes to be placed in the hands of persons who will be responsible for the coupons. The result will be announced daily. The young lady with the most money to spend can be queen.

Men are busy at work preparing to advertise the carnival and others are getting out material with which to build the floats.

BANDITS CAPTURED.

Five Men Who Attempted to Loot a Bank Met Citizens.

MUSKOGEE, I. T., July 27.—Five men who attempted to rob the bank at Checotah, I. T., were met just outside the city limits by about fifteen citizens of Checotah, well armed. A pitched battle took place in which two of the robbers were wounded. Three were captured and will be brought to Muskogee to await trial. The other two, Miller and Crosby, the leaders of the gang, succeeded in making their escape, but a posse of deputy marshals are in pursuit. One of the gang had previously notified the United States officials of the coming of the robbers to break into the bank, and the officers were watching for them.

Miss Cora Wilkinson, of Montpelier, is visiting in the city.

WOLVERINES WON.

Carson and Herr Each Pitched Fast Ball.

Grand Rapids Won in the Ninth Inning--Toledo Lost Again and Youngstown Won Two.

The Fort Waynes lost a fine game at Grand Rapids yesterday, after fighting for a victory until the last man was out. Herr and Carson were opposing twirlers and both were very effective. Neither team got a man past second except in the innings in which runs were scored. The fielding was high-class and the Wolverines couldn't win until the ninth, when they succeeded in sending a score across the rubber. The score:

FORT WAYNE.

	A.B.	R.	1B.	P.O.	A.	E.
Fisher, 2b	3	0	0	5	4	0
O'Meara, c	4	0	0	6	4	0
Flood, m	4	0	0	3	0	0
*Campbell	1	0	0	0	0	0
Griffin, ss	4	1	1	2	3	1
Babb, 3b	4	0	0	3	2	0
Patterson, 1b	3	0	2	11	0	0
Belden, rf	2	0	1	2	1	0
Norcom, lf	1	0	0	0	0	0
Rieman, lf	2	0	1	1	0	0
Herr, p	3	0	0	0	4	0
Totals	30	1	5	27	14	1

*Batted for Flood in ninth.

GRAND RAPIDS.

	A.B.	R.	1B.	P.O.	A.	E.
Bradley, rf	3	0	0	1	0	0
Hartzell, m	3	0	1	2	0	0
Taylor, 3b	4	1	1	1	1	0
Torreyson, 1b	3	0	1	6	3	0
Violet, lf	4	0	1	2	0	0
Valdois, ss	4	0	0	5	2	2
Healey, 2b	3	1	1	2	1	0
Cote, c	4	0	1	7	2	0
Carson, p	4	0	1	1	1	0
Totals	32	2	7	27	10	2

INNINGS	1	2	3	4	5	6	7	8	9	
Fort Wayne	0	1	0	0	0	0	0	0	0	—1
Grand Rapids	0	0	1	0	0	0	0	0	1	—2

Two-base hits—Torreyson, Healey, Cote. Sacrifice hit—Hartzel. Stolen base—Torreyson. First base on balls—Off Carson, 2; off Herr, 3. Hit by pitched ball—By Herr, 1. Struck out—By Carson, 6. Passed ball—Cote, 1. Double plays—Valdois (unassisted); Fisher to Griffin to Patterson, 2. Left on bases—Grand Rapids, 8; Fort Wayne, 6. Umpire—Keefe. Time of game—1:51.

Inter-state League.

NEW CASTLE, 3-8; DAYTON, 8-6.

NEW CASTLE, Pa., July 27.—The New Castles lost the first game by the errors they made, while those of the visitors did not count. The second game was an easy victory, for the hitting of the home team was opportune. The score;

Dayton.......2 0 0 0 0 0 0 2 *— 4
New Castle...0 1 0 2 0 0 0 0 0— 3

Base Hits—New Castle, 5; Dayton, 7. Errors—New Castle, 3; Dayton, 6. Batteries—New Castle, Guesse and Zinram; Dayton, Streit and Donohue.

Second game:

New Castle...2 3 1 0 0 1 1 0 0— 8
Dayton.......1 0 1 0 0 1 0 0 3— 6

Base Hits—New Castle, 10; Dayton, 11. Errors—New Castle, 1; Dayton, 1. Batteries—New Castle, Minnehan and Barckley; Dayton, Morrissey and Lattimer. Umpire—Colgan.

YOUNGSTOWN, 6-6; SPRINGFIELD, 0-0.

YOUNGSTOWN, Ohio, July 27.—Youngstown played good ball, shutting out Springfield in both games by scores of 6 to 0. The features of the games were the fielding of Russell. Pender and Martin, and the batting of Martin, Pender and Schrecongost. The scores:

Youngst'n ...1 2 0 0 0 0 1 1 1— 6
Springfield....0 0 0 0 0 0 0 0 0— 0

Base Hits—Youngstown, 11; Springfield, 4. Errors—Springfield, 2. Batteries—Heiberger and Schrecongost; Emig and Graffius.

Second game:

Youngst'n....0 1 0 0 2 0 0 3 0— 6
Springfield...0 0 0 0 0 0 0 0 0— 0

Base Hits—Youngstown, 9; Springfield, 5. Errors—Springfield, 2. Batteries—Knepper and Schrecongost; Dolan and Graffius.

MANSFIELD, 10; TOLEDO, 1.

MANSFIELD, Ohio, July 27.—Mansfield's hard hitting in the first two innings gave an easy victory against the leaders. The score:

Mansfield ....5 3 1 1 0 0 0 0 *—10
Toledo ....0 0 0 1 0 0 0 0 0— 1

Base Hits—Mansfield, 12; Toledo, 7. Errors—Mansfield, 4; Toledo, 3. Batteries—Miller and Belt; Keenan, Gilks and Arthur.

NATIONAL LEAGUE.

Washington-Philadelphia — rain.
Pittsburg, 3; Cincinnati, 2.
Cincinnati, 6; Pittsburg, 3.
Brooklyn, 1; Boston, 6.
Louisville, 5; St. Louis, 2.
Baltimore, 4; New York, 3, (thirteen innings).

WESTERN LEAGUE.

Kansas City, 3; Indianapolis, 1.
St. Paul, 8; Detroit, 5.
Minneapolis, 6; Columbus, 5.
St. Joseph, 4; Milwaukee, 0.

NOTES.

Friday is ladies' day.

Reiman will pitch tomorrow's game.

The gentleman who subscribed for stock in the new company deserve the support and patronage of every citizen who loves the game or desires to see Fort Wayne thoroughly advertised.

President Power made many friends while in the city and demonstrated that he is a hard worker for the Inter-State. No mistake was made when he was chosen president.

Toledo plays here tomorrow. Every lover of the game should attend every one of the three games played with the Mud Hens during the week and give the new management a start towards keeping the team. On Saturday the employes of all the shops which shut down in the afternoon should attend and give the local game a big boost. The team is playing excellent ball and with some encouragement is certain to win. Turn out.

BASE BALL TOMORROW.

Under new management. Toledo vs. Fort Wayne. Holders of books will be admitted as usual. 27-3t

IT IS STILL COOL.

The Weather at Robison Park--Yesterday's Crowd Was a Large One.

There is no use talking, the show at Robison park has got the people this week. In spite of the several accidents to the electric apparatus of Ameta and the Cinematograph, the two continue to be the feature of the performance. The crowd last night was unusually large, many being driven out of the city by the sweltering weather in the city, while the park was as cool as a seaside resort. The dancing pavillion was also well patronized during the entire evening.

Tomorrow there will be a big excursion from Findlay, given by the Adams factory employes there. They expect to come in about 400 strong. St. John's Lutheran Sunday school will also picnic at the park tomorrow. On Saturday the Wayne Knitting mills will give their annual excursion, and from the sale of tickets already reported the crowd will be a very large one. Sunday will be German day, and it is expected to make it the banner Sunday of the year. It will be given under the auspices of the six German societies of the city and societies from all parts of northern Indiana and Ohio have been invited to participate.

KLATAWAH IS FAST.

The Great Three-Year-Old Wins Another Class Race.

Geers Finally Lands a Race With the Lady of the Manor--The Other Events.

CLEVELAND, Ohio, July 27.—Five thousand persons witnessed well-contested events at the second day of the grand circuit races. Fifteen heats were necessary to decide the races. Of the 2:16 pacers only four started. Of these the Village Farm entry, Lady of the Manor, started as favorite. The Lady, however, did not have the necessary speed at the beginning, and Geers did not urge her. The first two heats were won by Lottie Smart cleverly.

In the third heat Lottie Smart went up in the air and the Lady of the Manor jogged to the wire an easy winner. Lady of the Manor broke badly in making the first turn of the fourth heat and again went up in the air at the half, losing fifteen lengths by her two skips.

Geers showed great generalship, and pushed the Lady forward. The Lady, working like a perfect piece of machinery, came to the wire like a whirlwind, winning from Lottie Smart by a nose.

The 2:20 trotting event was a good betting feature. Anita S was the choice against the field for the first heat, but was never dangerous. Louise Mc. won the first two heats cleverly, and was made favorite. Driven furiously throughout the third heat, the effort proved too great for Louise Mc., and Iris O. and Rival finished ahead of her. Red Roy, who had been laid up the first two heats, finished fourth, close up. Red Roy proved the winner of the race, taking the next three heats handily, with Louise Mc. back in the ruck.

Klatawah, the three-year-old pacing champion, was always the choice in the 2:14 pace. The first two heats were won in hollow style, but a bad break by Klatawah in the third caused the favorite to ease up, and the heat went to Pentland in a drive with La Hilla. The fourth heat was Klatawah's from wire to wire.

Following are the summaries:

First Race, 2:16 Pace, Purse, $2,500—Lady of the Manor, (Geers) 4, 2, 1, 1, 1; Lottie Smart, (Wallace) 1, 1, 3, 2, 2; Nicol, (McMahon) 2, 3, 2, 3, 3; Ed B. Young, (Patchen) 3, 4, 4, 4, 4. Time—2:09¾, 2:11, 2:15, 2:10¾, 2:11.

Second Race—2:20 trot; Purse, $2,000.—Red Roy, (Hussy) 11, 10, 4, 1, 1, 1; Louise Mc, (Hudson) 1, 1, 3, 11, 12, 3; Iris O, (Bush) 2, 6, 1, 3, 8, 2; Rival, (Andrews) 10, 12, 2, 2, 5, ro; Minneto (Yournell) 6, 2, 12, 6, 4, ro; Mamie T., (McCarthy) 5, 11, 11, 5, 2, ro; Oakley, (French) 4, 3, 9, 4, 3, ro; Valpa, (Thayer) 3, 7, 10, 8, 9, ro; Maiden O, (Bockok, 7, 4, 8, 9, 11, ro; Anita S, (Saunders) 9, 5, 6, 10, 7, ro; Sybil H, (Reed) 8, 8, 6, *, 6, ro; Iquique, (Hutchings) 10, 9, 7, 7, 10, ro.

*Fell in the stretch and did not finish; was allowed to start next heat.

Time — 2:14½, 2:14¾, 2:15½, 2:16¾, 2:17½, 2:20.

Third Race—2:14 pace; Purse, $3,000.—Klatawah, (McDowell) 1, 1, 14, 1; Bentlane, (Granger) 13, 6, 2, 1; Sibilla, (McCleary) 3, 2, 2, 11; McBride, (F. Double) 2, 8, 11, 10; Harry O, (Douglas) 6, 7, 3, 6; Edward D, (Benner) 11, 3, 8, 7; Mida, (Lapham) 12, 10, 7, 3; Jib, (Downing) 9, 5, 4, 4; Fairview, (Shears) 4, 4, 6, 12; Egozen, formerly Zenith, (Critchfield) 5, 12, 5, 5; Bernice, (Bush) 7, 13, 9, 13; Journeyman, (O'Neil) 10, 9, 10, 8; Prestoria Wilkes, (Kimlin) 14, 14, 12, 9.

Time—2:07, 2:09¾, 2:11½, 2:11.

Real Estate Transfers.

Following is the list of real estate transfers as reported by John C. Heller & Co.'s Abstract office:

CITY.

Sheriff to Philip C. Tyger, lot 137, Fletcher's addition, for $668.

COUNTRY.

Indiana Investment Co. to Mary A. McMillan, south 21 acres, southwest ¼, southwest ¼ section 28 in Maumee township.

Mary and F. Rodabaugh to Geo. C. and R. E. Stemen, lot 31 East Hanna's sub. in Washington township by tax deed.

Bismarck Again Failing.

HAMBURG, July 27.—The health of Prince Bismarck is again causing his friends uneasiness. He has been confined to his bed for three days and suffers from insomnia. Besides his physician, Dr. Schweninger, Counts Herbert and William Bismarck, with their wives are now at Freidrichsruhe.

Spanish Fours Get a Bracing.

LONDON, July 27.—Spanish fours opened at 39⅞ and reacted to 39½. Yesterday's closing price was 38¼.

PARIS, July 27.—Spanish fours opened at 39.65, against 38.10, yesterday's closing price.

TOLD BY SAMPSON.

CONTINUED FROM FIRST PAGE.

oners. The skillful handling and gallant fighting of the Gloucester excited the admiration of every one. Anticipating the appearance of the Pluton and Furor, the Gloucester was slowed down, thus gaining more rapidly a high pressure of steam, and when the destroyers came out she steamed for them at full head, and was able to close to short range, where her fire was accurate, deadly and of great volume. During this fight the Gloucester was under the fire of the Socapa battery.

Within twenty minutes from the time they emerged from Santiago harbor, the careers of the Furor and Pluton had ended, and two-thirds of their people were killed. The Furor was beached and sunk and the Pluton sank a few minutes later. The destroyers probably suffered much injury from the fire of the secondary batteries of the battleships Iowa, Indiana and Texas, and I think a very considerable factor in their speedy destruction was the fire at close range of the Gloucester's battery.

THE SPANIARD'S PLAN.

A method of escape attempted by the Spaniards—all steering in the same direction in formation removed all tactical doubts or difficulties, and made plain the duty of every United States vessel to close in, engage and pursue.

This was promptly and effectively done. The Teresa and Oquendo were on fire by our shells after the first fifteen minutes. The Vizcaya was still under fire of the leading vessels, and the Cristobal Colon had drawn ahead, leading the chase, and soon passed beyond the range of the guns of the leading American ships.

The Vizcaya was soon set on fire and at 11:15 was beached at Aserraderos, fifteen miles from Santiago, and burning fiercely.

There remained only the Cristobal Colon, their fastest vessel. Forced by the situation to hug the Cuban coast, her only chance of escape was by superior and sustained speed. When the Vizcaya went ashore, the Colon was about six miles ahead of the Brooklyn and Oregon, but her spurt was finished and the American ships were gaining.

PURSUIT OF THE COLON.

Behind the Brooklyn and Oregon came the Texas, Vixen and New York. At 12:30 the Brooklyn and Oregon opened fire and got her range. The Oregon's heavy shell struck beyond her and at 12:40 she gave up without firing another shot and hauled down her colors and ran ashore at Rio Torquino, forty-eight miles from Santiago.

Captain Cook, of the Brooklyn, went on board to receive the surrender. While his boat was alongside I came up in the New York, received his report and placed the Oregon in charge of the wreck, to save her if possible, and directed the prisoners to be transferred to the Resolute, which followed the chase.

Commodore Schley, whose chief-of-staff had gone on board to receive the surrender, had directed all their personal effects should be retained by the officers. This order I did not modify. The Cristobal Colon was not injured by our firing and not much injured by beaching. The valves were opened and broken, treacherously, I am sure, after her surrender and despite all efforts she sunk.

PUSHED UP ON THE BEACH.

When it became evident that she could not be kept afloat, she was pushed by the New York bodily up on the beach. Had this not been done she would have gone down in deep water, a total loss.

When all the work was done so well, it is difficult to discriminate in praise. The object of the blockade of Cervera's squadron was fully accomplished and every individual bore well his part in it—the commodore in command on the second division, the captains of ships, their officers, and men.

The fire of the battleships was powerful and destructive, and the resistance of the Spanish squadron was in great part broken almost before they got beyond the range of their own forts. The fine speed of the Oregon enabled her to take a front position in the chase, and the Cristobal Colon did not give up until the Oregon had thrown a 13-inch shell beyond her.

BROOKLYN LED ALL THE WAY.

The Brooklyn's westerly blockading position gave her an advantage in the chase which she maintained to the end, and she maintained her fine battery with telling effect. The Texas and New York were gaining on the chase during the last hour had any accident befallen the Brooklyn or Oregon, would have speedily overhauled the Cristobal Colon.

From the moment the Spanish vessel exhausted her first burst of speed, the result was never in doubt. Neither the New York nor Brooklyn stopped to couple up their forward engines, but ran out the chase with one pair, getting steam up as rapidly as possible on all boilers.

Several of the the ships were struck. The Brooklyn was hit more often than the others, but very slight material injuries were done, the greatest being aboard the Iowa. Our loss was one man killed and one wounded, both on the Brooklyn. The reports of Commodore W. S. Schley and of the commanding officers are enclosed.

Very respectfully,
W. T. SAMPSON,
Admiral United States Navy, Commander-in-Chief United States Naval Forces, North Atlantic Station.

Secretary of Navy, Navy Department, Washington, D. C.

BIG ENOUGH FOR ALL.

So Says Schley of the Victory of the Fleet.

WASHINGTON, July 27.—Commodore Schley's report to Sampson gives the details of what come under his observation and all contained in Sampson's report. In conclusion Schley says:

"I never before witnessed such deadly and fatally accurate shooting as was done by the ships of your command as they closed in on the Spanish squadron and I deem it a high privilege to commend to you for such action as you may deem proper the gallantry and dashing courage, the prompt decision and skillful handling of their respective ships, Captain Philip, Captain Evans, Captain Clark and especially my chief of staff, Captain Cook, who was directly under my personal observation, and whose coolness, promptness and courage were of the highest order.

"The dense smoke of the combat shut out from my view the Indiana and Gloucester, but as these vessels were closer to your flagship, no doubt their part in the conflict was under your immediate observation. Lieutenant Sharp, commanding the Vixen, acted with conspicuous courage. I beg to invite special attention to the conduct of my flag lieutenant, James H. Sears, and Ensign Edward McCauley, jr., aide, also the splendid behavior of my secretary, Lieut. B. W. Wells, jr., who commanded and directed the fighting of the fourth division with splendid effect. I would commend the highly meritorious conduct and courage in the engagement of Lieut. Com. N. E. Mason.

"The officers of medical, pay, engineer and marine corps responded to every demand of the occasion and were fearless in exposing themselves. The warrant officers, Boatswain William L. Hill, Carpenter G. H. Warford and Gunner W. T. Applegate were everywhere exposed in watching for damage, reports of which were promptly conveyed to me. I never in my life served with a braver, better or worthier crew than that of the Brooklyn.

"The casualties on board this ship were G. H. Ellis, chief yoeman, killed, and J. Burns, fireman, first-class, severely wounded. The marks and scars show that the ship was struck about twenty-five times. She bears in all forty-one scars as a result of her participation in the great victory of your force on July 3, and I congratulate you most sincerely upon this great victory to the squadron under your command, and I am glad I had the opportunity to contribute in the least to the victory that seems big enough for all of us. I can not close this report without mentioning in high terms of praise, the splendid conduct and support of Captain C. E. Clark, of the Oregon. Very respectfully,

"W. S. SCHLEY,"
Commanding Second Squadron, North Atlantic Fleet."

QUOTAS FILLED.

The Department Gratified by Responses to Calls for Troops.

WASHINGTON, July 27.—The war department feels that it has reason to be gratified with the results obtained under the first and second calls for troops by the president.

The statement issued last night shows that practically all the states have supplied the quotas called for in these two calls.

It is explained that the discrepancy between this statement and the one published a week ago which caused so much criticism and put some states, including Massachusetts, Nebraska and North Carolina in the unenviable condition of having contributed only a small number of the troops called for was caused by the fact that owing to failures to make prompt reports these states appeared to be deficient.

THEIR GUNS BARRED.

Highland Cadets of Montreal Cannot Attend Scottish Gathering at Boston.

OTTAWA, Ont., July 27.—The state of Massachusetts has informed the Highland Cadets, of Montreal, that they cannot attend the Scottish gathering at Boston the 15th of September next, carrying arms, because of an old statute of the common wealth of Massachusetts, which forbids the carrying of arms by any except the state militia, the United States troops, and the Ancient and Honorable Artillery company, of Boston. But for this the state would be glad of their presence.

Cable Business to Porto Rico Stopped.

NEW YORK, July 27.—The Central Cable office of the Western Union Telegraph company has been advised by the West Indian and Panama Telegraph company (owners of the cables to Porto Rico) to decline to accept business for all stations in Porto Rico except San Juan.

CASTORIA

For Infants and Children.

The fac-simile signature of Chas. H. Fletcher is on every wrapper.

SPECIAL

Steamboat Excursion to Detroit Next Saturday, July 30, Wabash Railroad, and Steamer From Toledo.

Round trip tickets only $1.50.
The most delightful trip of the season.
Special train leaves Wabash Station 6:00 a. m.

Only a limited number of tickets will be issued. Telephone No. 6. 25t4

Intelligent People

Are always looking for an opportunity of increasing their store of knowledge. Chautauqua, N. Y., is without a peer as a place to brush away the cobwebs. A low rate excursion via the Nickel Plate road offers another opportunity of attending this justly famous summer school. The agents of that line are glad to furnish detailed information. 20-21-27-28

UTAH KIDNEY BEANS

The Great Kidney and Bladder Remedy.

A certain cure for Bright's Disease Diabetes, Dropsy, Stone in Bladder, Gall Stones, Inflammation of Kidneys or Bladder, Incontinence of Urine, Retention in Urine Sediment, Urine, Scalding Urine, Difficulty in Passing Urine, and Bed-Wetting of Children, Rheumatism, Dropsical Swellings, Pains in the Back, Irritation and Pains in the Bladder, Palpitation of the Heart, Pains under the Shoulder-Blades, Extreme Pains in the Loins, Sallow Complexion, Blotches, Continuous Headache, Great Thirst.

Beware of Liquid Kidney Remedies!

they contain Alcohol. Sick kidneys should not be fed on Alcohol—it aggravates the disease. Uthah Kidney Beans are solid; they are concentrated; and they act directly on the kidneys.

Rev. Roland Hull, an eminent clergyman of the Baptist Church, residing at Williamsport, Tennessee, endorses **Utah Kidney Beans** for the great relief his wife received from using them. Rev. Mr. Hull is known from one end of the State of Tennessee to the other, having been in the ministry for over half a century. This good man would not endorse a medicine or anything else unless he knew beyond the shadow of a doubt that it was worthy. Therefore, such endorsements give **Utah Kidney Beans** a standing that no other kidney remedy in the country has. Mrs. Hull received great benefit from the use of **Utah Kidney Beans**; they gave her new strength—and new life. They will lift all sufferers from kidney troubles out of sick beds and restore them to vigorous health. Strength begins to return after the first few doses.

Utah Kidney Beans, made by the Turnors of Philadelphia.

Turners' Little Liver Turners—A very small pill. Turns your liver. A true laxative. An after-dinner pill. As gentle as the dew.

APPLICATION FOR LIQUOR LICENSE.

To the citizens of Wayne township, Allen County, State of Indiana.

Notice is hereby given that the under-signed will make application to the Board of County Commissioners of Allen County, Indiana, at their next regular session for license to sell spirituous, malt and vinous liquors in less quantities than a quart at a time for the term of one year, in a room on ground floor, fronting and having main entrance at 127 Eliza street, and situated on lot number 126 E. Hanna Sr's addition to the city of Fort Wayne, Allen County, Indiana.

20-27-3. FREDERICK OETTING.

ROME CITY —AND— Return —FOR— 50c.

Every Sunday 6:30 A. M.

F. M. Smith & Co.

Refrigerators, Ice Cream Freezers, Screen Doors and Windows, Rubber Garden Hose
At Rock Bottom Prices.

F. M. SMITH & CO.,

Phone 104. 22 Calhoun Street

Culver Military Academy

Founded and owned by H. H. Culver, St. Louis.

Culver, Indiana (Lake Maxinkuckee).

Only strictly military school in Indiana. Capt J. Q. Adams, U. S. A., detailed by Secretary of War. Buildings *absolutely fireproof*. Fine boating, fishing, bathing, and skating in Winter. Numbers increased 30 per cent. past session. Infantry, Cavalry, Artillery. Finest Riding Hall in U. S.
Col. A. F. FLEET, A. M., LL. D., Supt.

THE NATION'S PRIDE.

THE STANDARD!

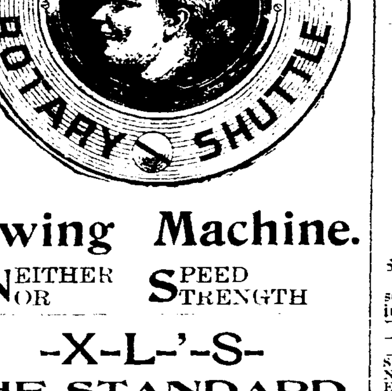

Sewing Machine.

NEITHER NOR SPEED STRENGTH

-X-L-'-S-

THE STANDARD.

CALL BEFORE BUYING.

Pfeiffer & Schlatter,

38 and 40 E. Columbia St.

CHICAGO MUSICAL COLLEGE

DR. F. ZIEGFELD, Pres.

Acknowledged the foremost school of musical learning
Now in its New Bld'g 202 Michigan Boul., Chicago
Entire bldg. occupied exclusively by this institution.

MUSIC, ELOCUTION, SCHOOL OF ACTING, LANGUAGES.

33d Season begins Sept. 12, 1898.

CHICAGO SCHOOL OF ACTING, HART CONWAY, Director has been added to the College. Catalogue Sent Free
july 23t26

D. D. WEISELL,
36 Calhoun St.,
DENTIST
Painless Extracting
Dr. Geo. M. Fairfield, Asst.

J. C. PELTIER,

Undertaker and Embalmer.

17 West Wayne Street.

BUSINESS DIRECTORY

DRUGGISTS.

GROSS & PELLENS,
DRUGGISTS,
Corner Calhoun and Wayne Streets. Phone

PHYSICIAN AND SURGEON.

DR. CARINA B. C. BANNING, B. S., HOMEOPATHIC.
PHYSICIAN AND SURGEON.
Office and residence, 152 East Berry street Fort Wayne, Ind. Home telephone 1016 Main.

BANKS.

HAMILTON NATIONAL BANK.

Capital $200,000. Surplus $225,000.
The Hamilton National Bank will pay interest at the rate of four (4) per cent. per annum on certificate of deposit if left four months.
President—Charles McCulloch.
Cashier—John Mohr, jr.

White National Bank.

CAPITAL $200,000.
SURPLUS $60,000.
Pays 4 per cent. interest per annum on time deposits.
Safe deposit boxes for rent at $5 per annum.

Capital $350,000. Surplus $140,000.

THE OLD NATIONAL BANK
S. W. Cor. Calhoun and Berry Sts.
Stephen B. Bond, President.
Oliver P. Morgan, Vice-President.
Jared D. Bond, Cashier.
James C. Woodworth, Asst. Cashier.

PHYSICIANS.

DR. B. GARD—To ladies' suffering from ailments peculiar to their sex, may consult me free of charge at my office, 13 W. Wayne street. Telephone 245.

DR. NISWONGER'S
New Catarrh Discovery is giving great satisfaction, and relieving many sufferers of this dreaded disease. Free trial treatment at the Postoffice Drug Store, where we will sell Pure Drugs, but no cheap cut rate drugs.

J. M. BYLER, M. D.
HOMEOPATHIC.
Physician and Surgeon.
Rooms 8 and 9 Schmitz Block.
529 S. Calhoun Street.
OFFICE HOURS -9 to 11 a. m., 2 to 4 and 7 to 8 p. m.

LAWYER,
ABSTRACTOR OF TITLES,
INSURANCE,
Collection and Loan Agent.
JAMES E. GRAHAM,
Room 26, Bank Block, Fort Wayne, Ind.
Stenographer and Notary Public in Office.

INSURANCE.

D. C. FISHER.
Insurance, Real Estate, Loans.
No. 32 East Berry street,
Fort Wayne, Indiana.

D. L. HARDING,
Insurance & Loans.
Rooms 39-40 Bank Bl'k.

The Pennsylvania Station

Pennsylvania Lines.

Trains Run by Central Time
AS FOLLOWS.
* Daily. † Daily, except Sunday
FROM FT. WAYNE TO LEAVE ARRIVE
Trains depart from Pennsylvania Station, Fort Wayne, Indiana.

East Bound.	West Bound
*5 30 a.m	*3 40 a. m.
†9 05 a.m	
*7 00 a.m.	*5 10 a.m.
†1 10 p.m	†7 30 a.m.
*7 45 p.m	†12 15 p.m.
*9 25 p.m. Limited	* 4 30 p.m.
†1055. from Chi	* 5 05 p.m.
†From Crestline	8 10 p.m.

GRAND RAPIDS & INDIANA R. R.
In effect June 20th, 1898.

NORTH BOUND.

*For Grand Rapids and north	11 45 pm
†	9 00 am
†	4 35 pm
†From Richmond arrives	8 45 am

SOUTH BOUND.

*For Richmond and Cincinnati	2 50 am
†	7 35 pm
†	12 35 pm
†From Grand Rapids arrives	7 10 pm

*Daily. †Daily except Sunday.

NICKEL PLATE

9—6-26-98

All trains arrive at and depart from Van Buren Street Union Passenger Station, Chicago.

Uniformed Colored Porters attend first and second class day coaches on through trains, insuring scrupulously clean cars enroute.

All Nickel Plate Passenger Trains Daily.

EASTBOUND FROM FT. WAYNE.	DEPART
Standard Express, No. 2	3 25
Nickel Plate Express, No. 4	3 10
Eastern Express, No. 6	8 30
Local Freight	†7 25

WESTBOUND FROM FT. WAYNE.	DEPART
Standard Express, No. 1	2 45
Western Express, No. 3	11 1[illegible]
Nickel Plate Express, No. 5	4 40
Local Freight	†7 [illegible]

†Daily except Sunday. Light type A. M. Dark type P. M.

Through Drawing Room Sleeping Cars on Nos. 2, 4 and 6 to Cleveland, Erie, Buffalo, New York and Boston; on Nos. 1, 3 and 5 to Chicago.

Meals are served at "up-to-date" Dining Stations and in Nickel Plate Dining Cars at opportune meal hours.

WABASH

Time Table Effective June 19th
From Fort Wayne,

GOING EAST.

No. 2.	Fast Eastern Express, daily	6:13 a.m
No. 20	Toledo Accommodation, daily	6:58 a.m
No. 6	New England Fast Mail, daily	11:50 a.m
No. 24	Atlantic Express, ex. Sunday	6:40 p.m

GOING WEST.

No. 25	St. Louis Day Express, ex. Sun.	8:25 a.m
No. 7	Kansas City Cannon Ball, daily	12:35 M.
No. 1	Government Fast Mail, daily	6:30 p.m
No. 3	St. Louis Limited, daily	8:15 p.m
No. 13	Peru Accom. Sunday only	11:00 p.m

Telephone, Bell-Home No. 6.

THE FINDLEY, FT. WAYNE & WESTERN RY

Time Card, in Effect Dec. 20 '97.
Lv. Fort Wayne Express 8 00 a.m. 7 55 p.m
Ar. Findlay..........10 40 a.m. 10 30 p.m
Ar. Columbus via. T & O C Ry 2 30 p.m.
Mixed train leaves Fort Wayne 8 20 a.m.
All trains run daily, except Sunday.

L. B. & W. TIME TABLE.

SOUTH.

No. 41 leaves (except Sunday)	7 10 a m
No. 43 daily	4 15 p. m
No. 171 Local Freight	6 00 a m

NORTH.

No. 40 arrives daily	11 40 a m
No. 42 (daily except Sunday)	10 25 p m
No. 170 Local Freight	4 40 p m

LAKE SHORE & MICHIGAN SOUTHERN RAILWAY—Fort Wayne Branch.

SOUTHWARD.	ARRIVE
No. 462 Way Freight	5 25 pm
No. 456 Cin. Express and Mail	11 05 am
No. 410 Detroit and Ind'pls Express	3 50 pm

NORTHWARD.	DEPART
No. 463 Way Freight	5 40 am
No. 457 Through Express & Mail	11 45 am
No. 459 Detroit & India [illegible]	4 45pm

Globe

Dissolution Sale!

ONLY ABOUT 20 DAYS MORE.

Our Sale Will Positively Close on AUGUST 15th.

REMEMBER!

Clothing, Hats and Men's Furnishing Goods will be much higher next season, cost you double our present prices.

So Buy Now For Yourself and Boys.

GLOBE M. Lusson

All Goods At And Below Cost.

CONCERNING CADSON.

"Yes, Cadson succeeded in convincing most who met him that his manners were not those of one who belonged to the upper crust."

"Upper crust indeed! I can tell you it didn't take me long to find out that Gadson was quite low bred!"

—Vim.

Your Head Aches To-day.

It is a small matter; but it ached two days ago, and again a week ago. You are acquiring a habit of headache. That must be stopped. The trouble is with your liver. You want a mild laxative, and then a tonic to stimulate the appetite and make the blood rich and pure.

Ask your druggist for RAMON'S LIVER PILLS AND TONIC PELLETS.

CROSS & PELLENS, 96 Calhoun Street.

SHOP AND RAIL.

Peter J. Bopp Promoted in the Pennsylvania Shops.

Henry C. Kiel Resigns His Position at the Electric Works--More Promotions at the Wabash.

This morning Peter J. Bopp assumed the position of oil house attendant at the Pittsburg shops, which was made vacant by the sudden death of William F. Heine. Mr. Bopp has been connected with the store department for several years, much of the time serving as assistant shipping and receiving clerk. He has proven to be a competent and reliable man and is deserving of the promotion. His successor in the store room has not yet been chosen.

A CHANGE AT THE ELECTRIC WORKS.

Henry C. Kiel has been compelled to resign as timekeeper at the electric works on account of poor health. At noon today he left for Denver, Col., which city will be his home in the future. The young man carries with him the good wishes of all the employes at the works, as well as legions of friends outside of that circle. That he may find that for which he goes west—good health—is the wish of all. Albert H. Keplinger has been serving as timekeeper during the absence of Mr. Kiel and now that the latter has resigned it is quite probable Mr. Keplinger will become regular timekeeper. The appointment could fall upon no more worthy or efficient shoulders.

MORE WABASH CHANGES.

Frank J. Grim, a switchman, will be advanced in the employ of the Wabash. He will succeed W. G. Cameron as night yard master at this point. W. E. Rowe will take the place made vacant by the promotion of Mr. Grim. Mr. Cameron, the reader will remember, was appointed general yard master at Tilton, Ill., a few days ago.

ARM BROKEN.

Findlay Kern, a carpenter employed at the Wabash shops, fell into a pit yesterday afternoon and fractured the left humerus bone. Dr. M. G. Porter reduced the fracture. This morning Mr. Kern went to the company's hospital at Peru to remain until he is able to resume work in the shop.

A PUBLIC FLAG RAISING.

The flag raising at the residence of J. V. Gruber has been fixed for tomorrow evening. Hon. E. V. Emrick will be on hand to address the people in attendance and there will be other attractions. Mr. Gruber invites the public to the flag raising. Parties going out on the street cars should take the belt line and get off at Michigan avenue. The Gruber residence is not very far from that point.

General and Local Gossip.

Archer McIntosh, machinist at the Wabash shops, is sick and off duty.

Daniel Falva, boilermaker at the Nickel Plate roundhouse, is enjoying a week's vacation.

The Wabash will run an excursion to Niagara Falls, leaving this city Thursday, August 4.

T. J. Barr, traveling representative of the freight inspection bureau, was in the city this morning.

E. T. Davis, Pennsylvania warehouse foreman, has resumed charge of affairs there, after a vacation of ten days.

Nickel Plate passenger engine 155 is undergoing light repairs and in the meantime engine 152 is hauling trains 3 and 6.

John Bottger, Nickel Plate engineer, has returned from Tyrone, Pa., where he visited relatives three or four months.

On Sunday the Toledo, St. Louis and Kansas City had in transit on its line 910 carloads of grain, most of it consigned to Toledo.

The proposition for the Wabash and the Illinois Central to jointly build a union depot at Decatur will probably go over until next year.

The Haskell & Barker car works at Michigan City has been awarded a contract to build 500 box cars for the Central railroad of New Jersey.

The board of trade of Mansfield, Ohio, is again pressing the Pennsylvania and the Baltimore and Ohio to join and build a union station at that point.

Brakemen Staley and Stump, of the Nickel Plate, are on duty again after a few days' vacation. Brakemen Cain and DeVitt are now taking a lay off.

Mr. and Mrs. G. A. Shannon have gone to Coldwater, Mich., to spend two weeks with relatives. Mr. Shannon is employed in the Pittsburg copper shop.

The Chicago and Eastern Illinois continues its war against intemperance. Several more men were discharged last Saturday because they frequented saloons.

The Merchants' association of New York has at last secured concessions in round trip rates to New York from St. Louis and other southwestern points.

The shipments from the electric works were heavy today, included being two motors to Canton, N. J.; two to Edgewater, Ill., and a 2,000 light dynamo to St. James, Minn.

John C. Peoples, of the Pittsburg planing mills, sent word to the foreman this morning that "urgent business" would keep him from the shop today. Later it developed that the "urgent business" is a pretty baby girl who arrived at the Peoples' home yesterday. John is celebrating her advent.

Rhinesmith & Simonson secured the contract to furnish the lumber and do the mill work, including building the stairs, for the Freiberger building on Columbia street.

The Pittsburg round house is minus clerks today. Theodore Doebler is confined to his bed by sickness and William Bryant is kept at home by the serious illness of his wife.

Conductor Charlie Zeigler resumed his local freight run on the Nickel Plate this morning. For two or three weeks he was on a passenger run in place of Conductor Stoner.

The excursions to Lake Maxinkuckee this year have been successful. On Sunday two trains of ten cars each were filled at Terre Haute and way stations on the Michigan division.

G. W. Vaughan, engineer of maintenance of way, and James Rogers, bridge superintendent, of the Nickel Plate, are out on the western division today inspecting bridges.

Indianapolis Journal: "Conductors Schraider, Haines and Mower, of the Wabash, have been notified that they have such a number of demerit marks to their credit as to warrant their dismissal.

Agent F. E. Sawyer, of the Pennsylvania, says that the local freight business of the company, at this point at least, for July will show an increase of 20 per cent. over the business of the corresponding month of 1897.

Train Dispatcher C. M. LaRue, a fish pole, a "grub" basket and a can of angle worms left for Winona this morning. Mr. LaRue wore an air of great expectancy upon his countenance, which forebode evil to the finny tribe of Eagle lake.

James R. Hatmaker, who has been private secretary of Cornelius Vanderbilt for fifteen years, has severed his connection with the New York Central and will go into business as an administration adviser and organization expert.

The Chesapeake and Ohio has placed an order with the Pullman company for a second thousand box cars, work to be commenced on them as early as possible, so that the cars may be used in moving the fall crops. The Ensign Car Manufacturing company is building 500 coal cars for the Chesapeake and Ohio.

Contractor H. W. Tapp is a busy man nowadays. Among the work he now has under way are the abutments for a railway bridge over Rogue river, near Grand Rapids; two abutments and two piers for a railway bridge, 600 feet long, across Muskegon river, at Big Rapids, and an inverted arch for the Pennsylvania company at Walnut creek, near Warsaw. Work upon the last two contracts has just begun.

The heavier sections of rails adopted in recent years are not giving as good service as the lighter sections heretofore used. It is stated that on one of the trunk lines the hundred-pound rail has worn only from one-half to three-quarters as long as the eighty-five pound rail. The reason assigned is that the larger quantity of metal in the head takes longer to cool and is softer.

The Pennsylvania Athletic club will introduce a new feature in its Saturday afternoon field sports this week. It is the intention to have a free-for-all bicycle race for a purse of $15, $10 and $5 respectively. All but professional riders will be eligible for entrance. There are several good riders among the Pennsylvania shopmen, notably Will Fitzpatrick, Fred Hilgeman and Ed. Cleary, and in a free-for-all race the prizes may be taken by some of these gentlemen.

The relatives of the late William H. Armel have received a telegram that his remains left Boston at 7 o'clock last evening and they are expected here tonight, coming via the Nickel Plate. The funeral arrangements are not complete, but it will, it is thought, occur tomorrow. Besides a father and two sisters, mentioned in the city papers yesterday, the deceased had five brothers, as follows: David, of Denver; Casper, of Columbia City; Milton, of Dunfee, and Charles and Walter, of 50 Baltes avenue, this city.

Cincinnati and return for $1.50, via Grand Rapids and Indiana, Sunday, July 31st. Trains leave at 2:40 a. m., returning leave Cincinnati at 7 p. m. No change of cars. 26-5t

The Chautauqua assembly is now in session. Realizing the popularity of this delightful summer resort and the benefits to be acquired at such an educational center, the Nickel Plate road has authorized an excursion to that point on July 29. The low rate for this occasion is one of the predominant features, while a splendid road bed, fast time courteous employes, elegant sleeping cars and an unexcelled dining service, combine to render a trip over that popular line most enjoyable. 20-21-27-28.

Mothers, be sure and use "Mrs. Winslow's Soothing Syrup" for your children while cutting teeth. It is the best remedy of all. May 8eod&w

Subscribe for THE SENTINEL.

"Pure and Sure."

Cleveland's BAKING POWDER

Makes delicious biscuit for breakfast and tea.

Recipe book free. Send stamp and address. Cleveland Baking Powder Co., New York.

WILL STOP IT.

Prosecutor Will Not Allow Use of Fictitious Names.

Prisoners in Police Court Often Give the Name of Prominent Citizens--Police News.

Captain Borgman, Sergeant Harkenrider and Officer Cheviron last night raided two places on Calhoun street and in each four men were found dallying with the tiger's tail. They were taken to the police station, where they put up bond and gave fictitious names. This morning the bond was forfeited. Deputy Prosecutor Thomas is determined if possible, to put a stop to this use of fictitious names. In many instances men arrested for gambling or drunkenness give the name of some prominent citizen or respectable young man and it takes days and weeks for the person to clear himself. The practice must be stopped, the prosecutor says, and hereafter, if a man's name is known that is the name under which he will be prosecuted.

NOTES.

William Jones, one of the colored men employed by the Alcatraz company, loaded himself with liquor last night and raised a disturbance on the south side. Officer Pappert placed him under arrest and this morning Mayor Scherer assessed a fine of $1 and costs. The fellow went to jail.

Pennsylvania detectives arrested Frank Spencer for being a tramp and Mayor Scherer sent the fellow to jail for fifteen days.

Justice Bullerman will preside at police court tomorrow.

WILL KEEP THE CLUB

Fort Wayne Will Retain the Inter-State Franchise.

Subscriptions Have Reached Almost Three-Quarters of the Desired Amount--Trustees Named.

The meeting at the Randall of local lovers of base ball was larger last evening than on the night before. President Power was again present and explained matters. In a few minutes he had the guarantee in his pocket and announced that the Inter-State was satisfied with the lookout. The subscriptions showed that $575 besides the guarantee had been subscribed. It was decided to proceed with a temporary organization and the following gentlemen were named as trustees to have charge of the affairs of the club until Friday, when officers will be chosen: O. H. Larwell, J. J. Stutesman, H. C. Stites, Dr. George C. Stemen and F. E. Purcell. The gentlemen with the subscription papers were ordered to continue their soliciting until the club was organized or the full amount of stock secured.

The trustees met and President Power transferred the franchise to them in trust for the Fort Wayne Base Ball association on condition only that the July salaries of the players be paid. H. C. Stites was selected to act as secretary and treasurer for the trustees.

President Power promised to remain here until this evening and today the canvassing committee are at work soliciting. Friday evening every subscriber for a share of stock is invited to attend the meeting in the parlors of the Randall hotel and assist in perfecting a permanent organization.

DEATHS AND FUNERALS.

Joseph M. Yohey died last night at the home of the family, No. 19 Miner street. Paralysis was the cause of death and the illness was of seven years' duration. Mr. Yohey was born in Wayne county, Ohio, in 1837, and came to this city about twenty years ago. Shortly after his arrival in this city he engaged in the paper business and for a number of years conducted the leading paper house in Fort Wayne. Besides his wife he leaves a son, Charles C., and a daughter, Daisy M. Yohey. He was a member of the Odd Fellows and the funeral, which will occur Thursday afternoon, will be held under the auspices of the order.

HEINE.

The funeral of the late William Heine will occur Thursday afternoon at an hour to be set later from the residence, 167 Hanna street, and then from St. Paul's Lutheran church.

BLAIR.

Sadie Blair died yesterday afternoon at the school for feeble minded children of consumption. She was twenty-four years old. The remains were yesterday afternoon shipped to Indianapolis for burial.

LOASHMAN.

The death of Joseph S. Loashman occurred yesterday afternoon at St. Vincent orphans' home. The child was two months old and summer complaint was the cause of death. The funeral will take place Thursday morning from the home.

A Healing Touch

that quickly and permanently cures *all* skin diseases is the touch that applies

HEISKELL'S OINTMENT

Pure blood, with all its advantages of health, vigor and vitality is produced by

HEISKELL'S Blood & Liver Pills

Ointment, 50 cents a box. Pills, 25 cents a bottle. Sold by all druggists. JOHNSTON, HOLLOWAY & CO., 531 Commerce St., Philadelphia.

Michael and McDuffee Matched.

PHILADELPHIA, July 27.—Eddie McDuffee, of Boston, and Jimmie Michael, the Welshman, have been matched to race twenty-five miles for a purse of $2,500, winner to take all. The race will take place at Willow Grove on Saturday, Aug. 6. All the great pacing teams under contract to the American Cycle Racing association and the National Cycle association, to which the two men are under contract, will act as pacemakers.

War Afield and Afloat.

A generation has passed since the battle cry of America was silenced by the Angel of Peace; so long an interval that even veterans have almost forgotten the part they played in the great tragedy, while the masses, being without experience, have no appreciation of the true significance of war. Aroused from our happy reveries and peaceful pursuits by Cuba's appeals and Spain's inhumanities, the plowshare again gives place to the sword, and the national emblem is flung to the breeze amid bugle blast and drum beat, that echoes from shore to shore. "Our Nation in War" is the pictographic record of this conflict against Spanish barbarism and cruelty, which will picture by photograph and graphic drawings the chief incidents of our conflict with Spain, and by reproduction of the most famous paintings in the galleries of states and the nation, will illustrate the memorable events of American history; noted battles by land and sea; incidents of thrilling heroism; and representations of the ships, weapons, fortifications and military resources of the country, thus presenting pictorially and descriptively the struggles and the victories of the United States from 1776 to 1898. Each weekly number will contain sixteen or more stirring and instructive photographs of noted paintings and actual scenes connected with the wars of the century, showing objectively, aided by brief but well-drawn text, the decisive engagements and personal heroism that have mightily influenced the nation, and make us the supreme power in the western hemisphere.

Parts 1, 2, 3 and 4 can be had at this office at 10c each, or same will be mailed on receipt of price.

A Good Thing

Bears competition. The Nickel Plate road will run another of its popular excursions to Chautauqua, N. Y., on July 29. Low rates, thirty day limits, and first-class service make a great drawing card. Ask agents for time of trains and rates. 20-21-27-28

LADIES DO YOU KNOW DR. FELIX LE BRUN'S Steel & Pennyroyal Treatment is the original and only FRENCH, safe and reliable cure on the market. Price, $1.00, sent by mail. Genuine sold only by

For sale by Gross & Pellens, 94 Calhoun St.

SHERIFF'S SALE.

No. 2,587.

In the Superior Court of Allen County, State of Indiana.

Indiana Investment Company vs. William Moellering, et. al.

By virtue of an order of sale, to me directed and delivered by the clerk of said court, in the above entitled cause, I have levied upon and will expose for sale by public auction, at the court house door, in said county, between the hours of 1 and 5 o'clock p. m., of the 9th day of August, 1898, the rents and profits for a term not exceeding seven years, of the following described premises, viz:

Lot numbered 58 Eliza Hanna's Second addition to the city of Fort Wayne, in Allen County, State of Indiana.

And on failure to realize therefrom the full amount of the judgement, interest thereon and costs, I will at the same time and place, in manner aforesaid, offer for sale the fee simple of the above described premises. Taken as the property of the defendant to satisfy said order of sale.

ALBERT E. MELCHING, Sheriff Allen County.

627-3-10 Wm. H. Shambaugh, attorney for plaintiff.

Fort Wayne Trust Co.

CAPITAL $200,000.00.

Cor. Main and Court St.

Pays interest on deposits of $1.00 and upwards.

Loans made at a reasonable rate of interest.

J. F. ZIMMERLY & CO.,

Practical Plumbers,

Gas and Steam Fitters.

NO. 141 CALHOUN STREET

Boston Dental Parlors.

74 Calhoun St.

Over Moellering's Drug Store.

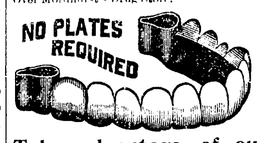

Take advantage of our remarkable low rates until AUGUST 1st.

We will do first-class Dentistry at the following prices:

Set of Teeth	$4.00
Best (S. S. White's)	6.00
Gold Crowns, 22k Best	4.00
Porcelain Crowns	3.50
Bridge Work a Specialty	3.50
Gold Fillings	75c up
Silver Fillings	50c

TEETH EXTRACTED FREE OF CHARGE WHEN PLATES ARE ORDERED.

Vitalized air or gas given if desired. None but skilled operators to attend you. We run a legitimate and reliable Dental Parlor and do nothing but strictly first-class work

We give a Written Guarantee With all Work for 10 Years.

Hours 8 a. m. to 7 p. m. Sundays till 1 p.m. Lady Attendant.

CONQUERS RHEUMATISM.

A New and Powerful Remedy That Cures the Disease.

Has Accomplished Many Wonderful Results in Chronic Cases.

Gloria Tonic, a specific for one disease has had a remarkably severe test in many chronic cases of rheumatism. So pronounced have been the cures that no doubt exists as to this remedy being nature's antidote for the peculiar malady. A resident of Harvard, Ills., Thomas Callahan, after suffering continously for four years, was entirely cured and has been instrumental in making the remedy well known in his town, where it has become the standard cure for rheumatism.

Gloria Tonic is not a cure-all, but a specific for rheumatism only and in many hundreds of cases has never been a failure. No one can afford to doubt the wonderful success of this great remedy.

Testimonials and explanatory circular will be sent to those who write.

Gloria Tonic accomplishes these great cures by its peculiar action on the blood, driving out all poisonous acids and calculous deposits.

For sale by all druggists. Price $1.00 per box.

Prepared by John A. Smith, 243 Summerfield Church Building, Milwaukee, Wis.

In localities where Gloria Tonic has never been tried, a free sample package will be mailed prepaid upon application to Mr. Smith.

WANTED.

WANTED—A laundress at once at the Allen County Orphans' home. 22tf

WANTED—Good homes for 48 boys and girls. Call at the Orphan's Home. tf

WANTED—Lady to take care of furnished room. Address, box 5, care Sentinel. tf

WANTED—To exchange vacant lot for family horse and phaeton. Inquire at Auditor's office. 13tf

WANTED—A competent nurse for child one year old; wages $12 per month. Apply 29 East Wayne St. 25tf

WANTED—If you want to borrow money see "ad" on first page, first column. Room 3, Arcade, upstairs. 7tf

WANTED—At once, two rooms and morning meals for brother and sister. Address, L. B., care Sentinel. 29tf2

WANTED—To call, the lady and daughter who left their wheels across the street, No. 26 E. Wayne St. 29tf2

WANTED—Girls at Mrs. Fitzgerald's Employment Office, at 39 West Washington street. Good place waiting for cook. 18-1m

WANTED—An experienced girl for general housework in a small family, good wages paid, at 62 West Main street; references required. 29tf2

WANTED—A customer for one of the best residence lots on East Wayne street; will be sold cheap on long time. Call corner Wayne and Lafayette streets. 28tf

WANTED—Call at the Associated Charities office if you want to hire laboring men or women to do washing or cleaning. Room No. 8 City Hall; telephone, 445. tf

WANTED—By a good dressmaker, work by the day; understands latest style cutting; will go to homes or take work to her home. Call or address Mrs. W. Gall, No. 103 West Main street, corner Ewing. 28tf

WANTED—A first-class, all-around baker; must be strictly sober, a good mechanic and clean with his work; will pay fair wages, board and bed; bake in daytime. Call on or address, T. A. Smith, Garrett, Ind. 27tf2

WANTED—A limited number of persons to do writing at their homes; twenty-five cents paid for every hundred words; prompt work and good work necessary; application must be accompanied by ten cents for particulars. Address, The Sioux City Business College, Sioux City, Ia. 22tf2

WANTED—In Allen county, general agent for a New York Accident company; under our new graded combination policy you are able to write anyone and the same premium to all; most equitable accident policy in the market; full rate or half rate plan based on weekly income; good opening for the right party; all business transacted direct with the home office; experience not necessary. Address, Traders & Travelers Accident Co., No. 95 Nassau street, New York City. 21tf

FOR RENT.

FOR RENT—Five rooms on first floor. Inquire 29 East Superior St. 13tf

FOR RENT—True Blue's hall over 10 and 12 West Wayne street. Inquire at this office. 10tf

FOR RENT—Three-room flat at 70 Harrison street. Inquire at L. M. Niude, 42 W. Berry street. 19tf

FOR RENT—A nicely furnished front room, 62 Fort Street; also a good barn, at 62 Brackenridge street. 23-1mo

FOR RENT—Barber shop, cor. Calhoun and Allen; good location for first-class barber. Inquire at 37 W. Berry St. 25tf

FOR RENT—If you want money on household goods, see "ad" on first page, first column, Room 3, Arcade, upstairs. 7tf

FOR RENT—Nice, bright, light office rooms, second floor, 25 Calhoun. Inquire at room 3, Arcade, second floor front. 20tf

FOR RENT—Or sale, meat market; cheap; doing a business at present average $15 per day. Address, Butcher, care Sentinel. 27tf

FOR RENT—Two story brick house, at 79 Griffith street; eight rooms; all modern improvements. Inquire of L. M. Niude, corner Berry and Harrison streets. 15tf

FOR RENT—A nice furnished front room, suitable for one or two gentlemen, or gentleman and wife. Board can be procured next door. Apply at 149 W. Washington St. 3-tf

FOR RENT—Suite of two or three rooms on first floor; nicely furnished, suitable for light housekeeping, with privilege of bath, and all conveniences. Call or address 126 E. Wayne street. 27tf

FOR RENT—House of 12 rooms, pantry, clothes closets, etc., barn, well, cistern, etc., opposite organ factory; suitable for boarders and warm meals for workmen in factory. Inquire of City Trucking Co. 24-1m

FOR SALE.

FOR SALE—If you want money on personal security, see "ad" on first page, first column, Room 3, Arcade, upstairs. 7tf

FOR SALE—A fine corner lot, 53x150, one of the very best locations on East Wayne street; the lot is large enough for two residences; will be sold at a bargain. Call at once, corner Wayne and Lafayette. 21tf

FOR SALE—One complete oak bedroom suit, tapestry covered parlor suit, oak folding bed, cook stove, Brussels carpets, one bicycle, gas heating stove, China banquet lamp, etc.; all or any part for sale cheap. Inquire at room 3 Arcade, second floor. 18tf

FOR SALE.

An elegant bed room suit.
1 plush couch.
1 hair mattress.
1 spring mattress.
1 feather bed.
3 feather pillows.
1 feather bolster.
1 hair bolster.
1 inverted chair
2 large plush chairs.
1 wardrobe.
1 ingrain rug.

Inquire of Mr. Wolf, at Wolf & Dessauer.

LOST.

LOST—A small black and tan rat terrier dog, with bob tail. Finder please leave at 63 East Wayne St. Hartman's grocery. 26tf2

PROFESSIONAL.

DOCTOR MARY WHERY,

PHYSICIAN AND SURGEON.

Office and Residence 28 Madison Street. Specialty—Diseases of Women. Telephone 470. Office hours 9 a. m. to 2:30 p. m. and 7 to 8 p. m.

CAPTURED!

The best bargains in Garden Hose and everything else at 176 Calhoun, **GOLDSTINE'S PLACE.** We buy everything and sell everything.

DIRECTORY OF FORT WAYNE BUSINESS HOUSES.

ATTORNEYS.

H. C. HARTMAN, Lawyer and Counsellor in Patent Causes. - :- 31 Arcade.

F. H. KLEEKAMP, Attorney-at-Law. German and English spoken in office, Rooms 5 and 6 Bank Block. Home phone 123

ARTISTS.

JARRARD ART GALLERY, Cor. Calhoun and Columbia. Best Cabinets $1.50 per dozen. Small Pictures 50c per dozen.

BLACKSMITHS.

DAN GRANT, Horse-shoeing, Wagon Building and General Repairing. 91 and 93 East Columbia St.

CARPET RUGS.

Chicago Rug Factory. We make pretty and durable rugs from old ingrain and brussels caspets. Cor. Wells and Superior St. S. Springer. Home phone 282.

CANDY SPECIALTIES.

J. S. BATCHELDER, Manufacturing confectionery, pop corn and penny goods. Office Phone 740, residence. 1007. 29 W. Main St.

COAL.

Whistle or Phone 135 and I will bring you Coal or Wood. All orders promptly filled. GEO. H KRUDOP.

CHIROPODIST.

Go to Mrs. Wm. H. Smith, 156 Calhoun St. to have your feet cured. All work guaranteed. —Telephone 1133.—

CONTRACTORS.

POHLMEYER & WESTHOFF, Contractors and Builders.—o 57 Baker St.

FRED H. BOESTER, Carpenter, Contractor and Builder. Phone 949. Shop and office No. 164 Griffith St.

BARBER SHOPS.

Go where the crowd goes! The Wayne hotel barber shop; the finest tonsorial parlor in the state. Sid Hubbard, Prop.

BATHS.

FORT WAYNE SANITARIUM, Lau Block, cor. Washington Boulevard and Calhoun St. Baths of all kind. Competent lady attendant.

BUILDERS SUPPLIES.

Builders Lime Association—Lime, Stone, Cement, Plaster, Lathe, etc. Office, 257 Calhoun St.; Yards, 5, 6 & 7 Chesnut St. and 4, 5 & 6 R. R. St. Phone 511.

BAKERY.

The Vienna Steam Bakery, John Sauerteig, prop., manufacturer of genuine vienna & home made bread. 14 Washington Blv'd. Phone 548.

Telephone No. 601 is for Geo. H. Jacobs, Union Steam Bakery, 62 E. Main St. Goods delivered free to all parts of the city.

COUPON STORE.

MERCHANTS PREMIUM CO. Ask about it. We will send a representative to explain. —63 Clinton Street.—

FRED H. BREIMEYER. Carpenter, Contractor and Builder. Shop and Office No. 225 West Jefferson.

DRESSMAKER.

Ladies—If you wish to have your dresses cut and made up-to-date, call on Miss B. M. Simon, 52 Barr St. Cutting and fitting a specialty.

ELECTRICIANS.

CHAS. YAGERLEHNER, ...Contracting Electrician..... 203 Calhoun St. —Home Phone 186.

Wm. A. Braun, contracting electrician, dealer in bells, gas lighting apparatus and all supplies for hotel and house work. New Phone 199. Office 37 W Berry St.

THE EDMUNDS ELECTIC CO. Electric wiring and supplies; gas, electric and combination fixtures. Room 4, Schmitz block. Phones, Home 262, residence 947; Bell, 263

FURNITURE.

JOHN M. MILLER, Dealer in Fine Furniture, Chairs, Husk and Hair Mattresses, Looking Glasses, etc. 50 & 52 E. Main St.

GROCERS.

Kohrman Bros., Fine staple and fancy groceries, 94 Broadway. Give us a trial and you will become a customer. Both Phones No. 58.

HENRY D. NIEMANN, Grocery purveyor to the people; low prices and prompt service. 148 Calhoun St. (Cor Jefferson.) Phone 408.

P. F KIEFER, Staple and fancy groceries, 140 Broadway. Good goods, low prices, prompt delivery. Poultry dressed to order.

C. A. SINGREY, Groceries, provisions, fresh garden truck, butter, eggs, etc., delivered prompt. Home phone 892. Bell 367.

DITTOE GROCERY CO.—24 W. Berry St. Fine groceries, canned goods, fine champagne, wines and liquors for family use. Phones 152.

SOUTH WAYNE STORE, G. W. McAllister Prop. Dealer in staple and fancy groceries, 500 S. Broadway. Phone 207 South.

Vegetables received daily. Glass and China Ware and staple article at lowest prices at H. F. Hilgemann & Son, 121 & 123 W. Jefferson St, Both phones No. 85.

HORSE SHOERS.

Horses called for and delivered. PERREY & SIEBOLD, Horse-Shoers. - 5 Pearl St. Phone 1011.

ICE CREAM and ICES.

Geller's Ice Cream and Fruit Ices are the finest made. Fancy Baking Fine Confectionery. Tel. 163 both lines. Broadway and Washington.

INSURANCE.

FOR SALE.—Homes on monthly payments. Also new houses built to suit purchaser. W. D. WILLIAMS, 52½ Calhoun St.

HIDES, FUR AND WOOL.

Bring your hides, pelts, rags, iron, copper, brass, zinc, bones, etc., to The Fort Wayne Hide, Fur and Wool Co., cor. Columbia & Lafayette Sts.

MILLER BROTHERS, Highest market price paid for hides, pelts, tallow, fur, wool, tin and glassware. 94, 96 & 98 E. Superior St.

HARDWARE.

Telephone 749 is for Romarys, Goeglein & Co., dealers in hardware, cutlery, tools, fence wire, cross cut saws, axes, etc. 25 E. Columbia St.

GERDING & AUMAN BROS., Agents for Kernan hot air furnaces and metal ceilings and hot water heating. 115 Wallace St.

LIVERY.

C. J. ULMER, Prop. Belmont livery, feed, sale and boarding stable. Carriages furnished for all Occasions. - 88 E. Main St.

CHRIST H. RIPPE—Livery and boarding stable; Nos. 84 Broadway, Phone 453. Hacks and carriages furnished for parties, weddings and funerals. Cheapest place in the city.

JOS. WEICK & CO.—Livery and boarding stables. Hacks for weddings and funerals. 87 Hanna St., Both phones 167.

H. J. BRADLEY. Livery and Boarding Stable. Hacks for weddings and funerals. 53 E. Main St. - New Phone 481.

LAUNDRIES.

Banner Laundering Co., 227 S. Calhoun St., Best Laundry work. We use soft water for all washing. Wagons call at any Address. Both Phones 165

TROY STEAM LAUNDRY Office and works Nos. 48 and 50 Pearl St., F. L. Jones Proprietors. Best Work in the City. Telephone 160.

Who Does Your Laundry Work? Try Us. MODEL STEAM LAUNDRY, PHILIP RAPP, Proprietor, 374 & 376 Broadway. Phone 1146.

LUMBER DEALERS.

E. GILMARTIN, Lumber, Shingles and Fence Posts, Doors and Sash. Cor. Clinton and Holman Sts. Phone 444.

The Diether Lumber Co.—Lumber, shingles, sash and doors, mouldings, stairs and inside finish of all kinds. Yard, 44 E. Superior St., factory. 100 Pearl St. Phones 111 and 78.

MERCHANT TAILORS.

HENRY W. KRUSE. Latest, most approved system of cutting gentlemen's garments. Can save you 33⅓%. 192 Calhoun St.

Go to William Menze Merchant Tailor for your Spring and Summer Suits at lowest prices. 231 Calhoun Street.

PRINTERS.

Telephone No. 55 is for The Archer Printing Co. Job Printers, and Copper Plate Printing. No. 82 Clinton St.

PLUMBERS.

JAHN & MEYER, Plumbing, Gas and Steam Fitting, Hot Water Heating. 123 E. Lewis St., Home Phone No. 526.

Office Phone 261. Residence 1047. Wind Mills and Drive Wells ROBERT SPICE—Plumber, Steam and Gas Fitter. 48 W. Main St.

MADDEN PLUMBING AND HEATING CO.... Fort Wayne's Experienced Plumbers. 39 Baker Street.

M. F. NOLL, Practical plumber and gas fitter. Estimates cheerfull furnished. 129 E. Jefferson St. Old phone 570 new.

McDONALD & YOBST, Practical Plumbers, Steam and Gas Fitters, 96 Wells Street. - Phone 738.

ROOFING & PAVING CO.

The Fort Wayne ROOFING AND PAVING CO. Warren's Natural asphalt anchor brand roofing. Office and yard, cor. Fulton and Pearl Sts. Phone 316.

RESTAURANTS.

Stop at the Railroad Restaurant and Lunch Room. W. R. Frederick, Prop. Regular meals, 15 cents; Lodging 25 cents. 266 Calhoun St., third restaurant north of depot.

ROOFING.

Freiburger & McKeon, roofing and tining and hardware of all kinds. Estimates furnished on application. 364 Calhoun, Phone 180

FEED STORE.

W. D. HENDERSON, Dealer in hay, straw, feed and seeds, pure oil meal, poultry supplies, etc. 67-69 E. Columbia St. Phone 144.

STOVES.

H. J. Ash is the largest dealer in stoves in northern Indiana, both wholesale and retail, and if you are wanting stoves, examine his stock and prices. - 16 E. Columbia St.

TRUCKING CO.

City Trucking Co., quick and prompt delivery, household goods and pianos moved and packed, transfer and storage, heavy hauling of every description. 115, 118 & 120 E. Columbia St. - Phone 122.

WALL PAPER.

South Side Wall Paper Store. Painting, Paper Hanging, Decorating, Kalsomining, Window Shades, Mouldings. GOTLIEB HALLER. Telephone No. 376. 362 S. Calhoun St

VETERINARY SURGEONS.

Dr. H. A. Read, 62 Harrison St. Medicine for horses; no charge for examination at office; Teeth dressed to improve condition, driving, prevent sorethroat, sore eyes and slobbering.

WALTER LANGTRY—Veterinary Surgeon treats all diseases of horses, cattle, sheep and dogs. Office 11 Harrison St. Phone office 6; Res. 367.

A. Hattersley & Son

PLUMBERS, STEAM AND GAS FITTERS.

48 E. Main Street.

Fort Wayne, Indiana.

This Will be a Week

Where we crowd two important sales into one and make it bigger for it.....

The Week Before Inventory!

THE ALTERATION SALE.

All classes of summer goods will be reduced at a price that will make the inventory of them any easy job.

There will be bargains in all domestic cottons, prints, sheetings, shirtings, outings, tickings, ginghams, etc., a price decided enough for you to realize your bargain.

Low prices on muslin underwear. Prices low enough to woo you for the forsaking of home sewing. This includes Ladies' and Misses' Petticoats, gowns, drawers, corset covers, chemise, children's white dresses and skirts.

Housekeeping Linens come in for the touch of lower prices. Turkish Towels and Linen Towels, Table Linens, Napkins, Quilts, etc. Shirt Waists, the needed kind—white. This week's climax in your favor—and they're new too and pretty.

75c Waists at 48c. **$1.25 Waists at 69c.**
$1.50 Waists at 89c. **$2.25 Waists at $1.48.**
$4.00 Waists at $2.00 and so on the entire line.

This week there'll be trouble for the Gents' Furnishing people. We've got to crowd up some so-called Men's Furnishing Goods. Shirts too, will be sold at a reduction in price.

12c to 20c Organdies and Dimities, 6¼c a yard.
8¼c Percales at 5c. 12c Percales at 8c.

There's splendid picking for Waists in the Silk department. Reduction in prices, small lengths at half. All Perfumes, Soaps and Toilet Articles sold at a reduction.

Butterick's New Patterns are ready.

The Rurode Dry Goods Co.

We have Money to Loan on Farm and City Real Estate, at 5, 5 1-2 and 6 per cent. Interest. Loans closed at once.

THE J. F. SCHELL LOAN AND INVESTMENT CO.,
25, 26, 27, 28 and 29 PIXLEY-LONG BLOCK.
Telephone No. 485. Office open evenings.

Dr. B. A. Stockdale

SPECIALIST.
Treats Diseases of Eye, Ear, Nose, Throat, Lungs and Stomach,
Chronic Catarrh, Nervous and Physical Debility.
Hours—9 to 11 a. m.; 2 to 5 and 7 to 8 p. m.
Sundays—9:30 to 10:30 a. m.
Office, 33 W. Washington Street
FORT WAYNE, IND.

Pickled Herring, Caviar, Cervelat and Salami Sausage. Dill Pickles. Mustard. Cider Vinegar and White Wheat Vinegar.

AT **J. G. STRODEL,**
13 Harrison Street.

HERE TODAY, GONE TOMORROW,

Applies to a good many people in this world, BUT NOT TO ME. I own me own buildings and consequently have no rent to pay. AM HERE ALL THE TIME and carry the largest stock in Fort Wayne

---

JOE. W. BELL,

11 and 13 E. Columbia St.
Carriages, Phaetons, Buggies, good Wagons and Harness.

SAFE!

You are safe from the pain and trouble of toothache if you have your teeth attended to in time. Don't put it off! We can fill your teeth without pain and make them do good service for years at a small cost. Silver Fillings, 75c—Gold Fillings, $1.00 up—Vitalized Air, 50c—Extracting, 25c. Warranted Work.
Set of Teeth, $5.00. Best Set of Teeth, $8.00.

U. S. DENTAL PARLORS,
98 Calhoun St. - Fort Wayne, Ind.
Drs. J. A. & J. W. Williams, Mgrs.
Phone 1178.

LOANS TO
Salaried People.
(Ladies' or Gentlemen) on their own names.
ROOM 3. ARCADE. UPSTAIRS.

For Sale

On Easy paments

Or exchange for improved city property. 39 lots on Spy Run Ave. Inquire

A. G. BARNETT, Agt.

NO ADVANCE!

Best Tomatoes, 10c can.
Red Salmon, 10c can.
½ lb. Mustard Sardines, 5c can.
25c Sweet Pickles, 15c bottle.
California Apricots, 8c lb.
California Peaches, 5c lb.

S. GANZER.
257 East Lewis Street

SAVE YOUR MONEY
By Depositing it With the
Allen County Loan & Savings Association,
32 East Berry Street.
Try our New Plan. Shares $1.00 each per month. Matures in seventy-seven months.
No Fines o Membership Fee.

FOR RENT.

True Blue's hall, over 10 and 12 West Wayne street. Inquire at this office. 10tf

---

The Evening Sentinel.

WEDNESDAY, JULY 27, 1898.

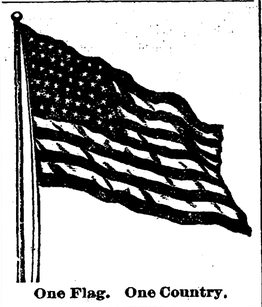

One Flag. One Country.

OUR TELEPHONES.

Business Office - - - - - - - - No. 173.
Editorial Rooms - - - - - - - No. 650.

The Weather.

WASHINGTON, July 27.—For Indiana: Partly cloudy tonight and Thursday, with thunder storms and cooler in north portion tonight; fresh southerly winds.

Today's Temperature.

THE SENTINEL'S thermometer registers as follows:

9 a. m.	86
12 noon	94
1 p. m.	97
2 p. m.	98
3 p. m.	99

NEWS NOTES.

Mrs. J. B. Reuss and children are in Rome City.

Miss Nina Astry is visiting in Bellevue, Ohio.

Mrs. M. C. Baker left yesterday for a visit in Cleveland.

Mrs. A. C. F. Wichman is entertaining Miss Clara Bracher.

Miss Mae Dittoe has gone to Chicago for a two weeks' visit.

Miss Paine, of Pittsburg, is the guest of Miss Sallie McKean.

Miss Mary Freeman left today for a visit in Omaha with her sister.

Frank Cairns, of Chicago, is the guest of his aunt, Mrs. Tom Dyer.

Miss Schmidt, of Milwaukee, is the guest of Mr. and Mrs. Roscher.

Mrs. Walter Gerberding leaves for Kendallville tomorrow for a visit.

Miss Emma Stellhorn will leave in a few days to visit relatives in Milwaukee.

Miss Anna Emerson, of Des Moines, Iowa, is the guest of her sister, Mrs. B. A. Stocke.

Miss Mamie Ullman, who has been a visitor in the city for some time, has gone home to Titusville, Pa.

Fred H. Grose has been granted a permit to erect a $1,000 residence on lot No. 6, Worthington's addition.

Mrs. F. W. Dunn, who was the guest of Mr. and Mrs. E. F. Tierney, has returned home to Grand Lodge, Mich.

Miss Grace Durr, who has been the guest of Mr. and Mrs. Eugene McLachlin, returned yesterday to her home in Arcola.

This evening there will be a lawn social at the home of Mr. and Mrs. B. W. Skelton, on West Jefferson street, under the auspices of Degree of Honor, No. 2.

There will be a garden party tomorrow evening at the home of Mrs. Eckert, on West Williams street, given by the ladies' society of the Baptist church.

Miss Eva Russell and Miss Little, an experienced nurse recently employed at Hope hospital, have gone to Detroit, where they are the guests of Miss Little's parents.

Mr. and Mrs. John Jacobs leave tomorrow for New York, whence they will sail Saturday on the Cunard line for Germany. They will spend several weeks at Carlsbad springs.

Carl Miller, manager of the Fort Wayne Athletic club, and Miss Ida M. Eberding, of Huntington, were married at the office of Justice Huser at 6 o'clock last evening. The young lady has been employed as a waitress at the Randall hotel for several weeks.

Mrs. Frances Baldwin, of West Berry street, last night received a telegram from New York city announcing the death of Miss Julia Peterman. Death resulted from the effects of a fall. The funeral will take place Thursday afternoon and the burial will be made at Mount Vernon. Julia Peterman was a daughter of Mr. and Mrs. S. H. Peterman, of New York. Miss Peterman is a near relative of Mrs. Baldwin and often visits here, having many friends in the city.

100 Crates Elberta Peaches.
100 Crates Acme Tomatoes.

Fine, large Elberta Peaches, 25c basket or $1.50 per crate.

Fancy Acme Tomatoes, 2½c pound or 10c basket.

Red Raspberries, 12c quart.
English Damsons, 10c quart.
Michigan Peaches, 15c and 20c basket.
California Tragedy Plums, 8 and 10c doz.
Nut Meg Melons, 3, 5 and 8c each.
Large Messina Lemons, 20c doz.

For Thursday morning we will receive 100 crates fine Lawton blackberries, 5c quart or 75c case.

Now is the time to buy them for canning while they are so nice and cheap.

WHITE FRUIT HOUSE.

MONEY TO LOAN
On real estate or personal security. C. F. PFEIFFER, Rooms 6-7, Bass Blk. 2tf

All furnishing goods discounted 10 per cent. until Saturday night at Reuben S. Patterson's.

Mrs. J. F. Schell returned today from a visit in Chicago.

Miss Lorene Becker, of Chicago, is visiting Miss Selma Miller.

Born, to Mr. and Mrs. John Lyney, of Brandriff street—a son.

Miss Deborah Payne, of Pittsburg, is the guest of Miss Sarah McKean.

Mr. and Mrs. H. W. Green have gone to Diamondale, Mich., to visit friends.

Hon. R. C. Bell went to Clear Lake last night to spend some time in fishing.

Miss Leontine Woolsey, of Sandusky, Ohio, is the guest of her cousin, Addie Diether.

Theodore Seemeyer has resigned his position with the wholesale shoe house of Carnahan & Co.

Miss Brillhart has returned to her home in Huntington after a visit with relatives in this city.

Mrs. W. D. Bevelheimer has returned from Chicago, where she visited her sister, Mrs. Frank Neese.

Miss Skidmore, who has been the guest of Mrs. Mitten, returned to her home in Charleston, Ill., today.

The New Haven Gas and Oil company expect to drill in their No. 2 well within the next two or three days.

The Baptist Guards will hold a business meeting this evening at 7:30 o'clock in the lecture room of the church.

Miss Maude Wenger is entertaining Miss May Meyer and Bertha Mossman, of Columbia City, for a few days.

Mesdames Henry Hilgemann and H. Barner and Miss Gertrude Hilgemann have gone to Chicago to spend a week with Mrs. Hilgemann's sister.

Mr. and Mrs. S. K. Randall and children were the guests of relatives in the city this week, Mrs. P. A. Randall giving a dinner in their honor on Sunday.

Mr. Landeck, of Milwaukee, Wis., who was elected president of the Walther league at its recent convention, returned to this city from Cleveland yesterday and is the guest of friends here for a few days.

A gang of Western Union linemen arrived in the city yesterday and reported to Manager Perry. They were put to work today in laying the wires of that company under ground. The work will be pushed to completion as rapidly as possible.

Charles Brown, colored, who was injured in the battle before Santiago de Cuba, and who removed to Fortress Monroe, has written his relatives in this city that he has fully recovered and will return immediately to Tampa and subsequently to his regiment.

Mrs. Charles Martin, of No. 12 Riverside avenue, entertained her Sunday school class from the Trinity English Lutheran church at her home, last evening. The lawn of the Martin home had been decorated with red, white and blue lights, and the entire entertainment partook of the patriotic spirit. At 9 o'clock a dainty luncheon was served.

Goshen Democrat: "Elias Aye, a drunken negro, of Fort Wayne, made himself obnoxious around Harper's blacksmith shop at Columbia City yesterday, and when ordered away attempted to move on Harper with a big knife, which he was about to plunge in the latter's neck, when Victor Rudolph, who is employed in the shop, struck the negro over the head with an iron foot rasp. The shop looked like the battle of Santiago had taken place in it and someone had remembered the Maine."

Last evening, at her home, 12 Riverside avenue, Mrs. Charles Martin entertained the members of her Sabbath school class of the English Lutheran church. The yard was beautifully illuminated with incandescent lamps of red, white and blue and shed a patriotic glow over the happy scene. The evening was spent with music and games. At 9 o'clock a dainty luncheon was served. The members of Mrs. Martin's class will not soon forget the evening they were the guests of their Sabbath school teacher.

Good Food.

Strength comes from good food and sickness of any sort often means a lack of the right sort or failure of proper digestion thereof.

Grape-Nuts, the delicious new food made by the Postum Co., Battle Creek, Mich., can be digested by babes, as well as adults, and charms them all.

At grocers.

THE BENEFIT SOCIAL.

A Grand Time Anticipated at the Hamilton Homestead This Evening.

Tonight occurs the benefit social at the Hamilton homestead. The proceeds will be forwarded to the members of companies B and G at Tampa. The Guards and the Daughters of Veterans have agreed to assist the ladies having charge of affairs. The lawn will be beautifully illuminated with incandescent lamps, the City band will furnish music and there will be some string music. Scores of tables have been secured and there will be hundreds of chairs for use of the lovers of ice cream and cake. The donations have been big and there is no doubt that with pleasant weather a neat sum of money will be realized.

FISHING TACKLE.

See the new fishing tackle novelties just received at Kane's. The only up to date line of tackle in the state. Expert casting rods, black bass bait, pearl spoons, new 1899 reels $1 each, worth $2; new luminous baits of all kinds, fine silk casting lines, Von Hofe reels. All fishermen are invited to inspect our new novelties in tackle, whether you wish to buy or not. Lowest prices on fishing tackle at Kane's.

Miss Mabel Roberts is visiting Chicago friends.

Miss Mhiquesn is the guest of friends in Bucyrus, Ohio.

Mrs. Herman Hagist has gone to Springfield, Ohio, for a visit.

Miss Elizabeth Riley, of Chicago, is the guest of Miss Cecelia Brannan.

Paul Schwegman has resigned his position at the Rurode dry goods store.

Messrs. Park Frazier and Henry Bowerfield are taking a trip to Buffalo and the lakes.

Mr. and Mrs. George Barnes have returned from a month's visit in Chicago and Delphi, Ind.

Mrs. Ben Brunswick and children, of Chicago, are visiting Mr. and Mrs. Rosenthal, of West Main street.

Miss Ada Carver has returned to her home in South Bend after a two weeks' visit with Miss Lottie Rohan.

The K. O. T. M. will give a lawn social tonight at the home of Dr. and Mrs. Phelps, at No. 86 Clay street.

Mrs. George Holloway, of Ravenna, and Dr. Marie Holloway, of Decatur, are the guests of Mrs. W. E. Winch.

Ed Bittler left Sunday morning for an extended trip around the lakes, stopping at Mackinac and several other places.

Mr. and Mrs. John Doswell have returned from Waukesha, Wis., where Mr. Doswell went to get the benefit of the springs.

Rev. A. W. Greenman and wife, of Marion, Ind., are in the city, guests of Mr. and Mrs. O. E. Mohler, at their home in Lakeside.

Mr. and Mrs. Glossop and children, of No. 150 Force street, have returned from a visit with Mrs. Glossop's parents at Garr Creek.

Miss Lola Conover, a teacher in the public schools, has returned from Louisville, where she spent several weeks with her sister, Mrs. West.

Mr. and Mrs. G. L. Potter and children have taken a cottage at Bear lake for the summer and will leave on Friday in their private car for that resort.

Miss Helen Smyser has invited a few of the young ladies of her acquaintance to a morning pedro on Friday, in compliment to Mrs. Herbert Gortner, of Goshen.

Miss Elinore Bond, daughter of Mr. and Mrs. C. E. Bond, will entertain her young friends at her home on Friday afternoon in compliment to a visitor from Madison, Ind.

The Junior Y. P. S. C. E. of the West Jefferson street Church of Christ will give a lawn social tomorrow evening just west of the home of D. Bradens, on West Creighton avenue.

The ladies' auxiliary to the R. R. Y. M. C. A. will meet at their parlors Thursday afternoon promptly at 2:30. A full attendance is desired, as there is some important business to be considered.

Isaac Weil yesterday purchased from Carl Albanus his handsome home, "The Castle," on West Wayne street. The consideration was $16,000, about the same that Mr. Albanus paid for the property. The residence was built by L. O. Hull.

At St. Patrick's Catholic church last Sunday the bans of Miss Lizzie Collins and Clemens J. Ruppel were read for the first time. The wedding will occur in August. This young couple is very popular with their friends and their engagement is the subject of much favorable comment. Miss Collins is the daughter of Dennis Collins, the well known Pennsylvania shopman, who resides at 18½ Bass street.

Charles Weller, purchasing agent for the Bash Packing company, went to Pierceton this morning to buy a car load of hogs. Mr. Weller denies the report that hog cholera prevails in this part of the country. He says he has not yet seen a case of it and he gets around extensively among the farmers.

Dr. E. J. McOscar received yesterday a letter from his brother, W. M. McOscar, who is with Dr. Nierman in the Copper river gold regions. The letter was dated "Copper River, June 30," and contains some interesting gossip concerning the adventures of the gold hunters. Mr. McOscar says that the sun now rises at 2:30 in the morning and sets at 10 o'clock at night.

The picnic to be given next Friday afternoon at Swinney park by the congregation of Westminster church promises to be an enjoyable affair. The event is designed as a pafewell to Rev. Bodell and family. Mr. Bodell has filled the Westminster pulpit during the absence of Rev. L. Leeper in the holy land and has greatly endeared himself to the people of that church. Members of the congregation are specially invited to be present.

Great bargains in clothing this week at Reuben S. Patterson's. Sale closes Saturday evening.

BASE BALL TOMORROW.

Under new management. Toledo vs. Fort Wayne. Holders of books will be admitted as usual. 27-3t

FANCY PEACHES.

The Greatest Grocery is receiving daily from Georgia large shipments of Fancy Elberta Yellow Freestone Peaches, put up in bushel crates. Price today for this elegant fruit is $1.40 crate. Sixth bushel baskets, 25c.

Lawton Blackberries, 7c quart; $1.10 case 16 quarts.
Large Watermelons, 17c each.
Home Grown Celery, 18c doz.
2-lb can Excellent Corn, 6c.
3-lb can Excellent Tomatoes, 8c.

THE GREATEST GROCERY.

Carl Levi returned yesterday from Richmond, Ind., where he went to see a friend.

Mrs. H. C. Truesdale has returned from a visit in Kansas.

Regular meeting this evening of Fort Wayne Ruling 662 of the F. M. C.

Stephen Haines has gone to Bucyrus, Ohio, to visit two or three weeks.

Mrs. A. H. Polhamus and daughter, Miss Flora, have gone into Michigan to visit friends a week.

Mrs. C. M. Jones and Miss Blanche Jones have returned from New York, where they visited the various summer resorts for two or three weeks.

The birthday party at the Trinity M. E. church, last night, was very successful. There was a large attendance, a fine program, and a general good time.

Mrs. Sarah Stahl and son, John, have decided to remain permanently in Denver, where they went a short time ago. For several years Mrs. Stahl was a teacher in the public schools, her last service in that capacity being at the Harmer street school.

FINDS FOR FOSTER.

Judge Mock Decides an Important Damage Suit.

Clara Lockhart Will Get No Damages--Divorces Filed and Granted Today--Notes.

Levi Mock, of Bluffton, special judge in the damage suit of H. J. Schneider, guardian of Clara Lockhart, vs. Samuel M. Foster returned his finding this afternoon, which was for the defendant. The suit was for $10,000, and Mr. Foster does not have to pay one cent.

DIVORCES GALORE.

Judge O'Rourke granted Mary A. Gearheart a divorce from William S. Gearheart. She was given alimony.

Judge Dawson granted Ursulla Klug a divorce from William Klug, who is in the penitentiary. She was given the custody of the two children.

Judge Dawson also granted Milo George a divorce from Jennie M. George. The plaintiff alleged improper conduct on the part of the wife.

Part of the evidence in the divorce proceedings of Ora Shannon vs. May Shannon was heard and adjournment was taken until Saturday.

Ernestine Bork asks for a divorce from Julius Bork. She alleges cruel and inhuman treatment and habitual drunkenness. They have been married twenty-seven years and are the parents of seven children, three of whom are minors. She asks for an allowance to support the minors and for $1,000 alimony.

Mary M. Bates petitions for a divorce from Theodore Bates, alleging cruel and inhuman treatment.

In the superior court Attorney J. R. Bittenger filed a complaint in which Minnie Stapleton asks for a divorce from George Stapleton.

NOTES.

The county commissioners have adjourned until Saturday.

Cyrus F. Paine, administrator, was given judgment for $698 against Walter C. Winchester.

Justice France yesterday assessed a fine of $1 and costs upon Theodore Bates for assault and battery upon the wife of the defendant. Bates went to jail.

Martin Kennedy was fined a dollar and costs by Justice France yesterday for drunkenness. He went to jail.

The case of the state against John Nerr for assault and battery upon Joseph Derig was tried in the court of Justice Tancey yesterday afternoon, and the defendant was fined $1 and costs.

Carl Kessler was arraigned in Justice France's court yesterday on paternity proceedings commenced by Frances Hanson. The young people are aged seventeen and sixteen years respectively, and the evidence was such as to indicate that the morals of the girl were not of the best. Justice France, however, was forced to bind the young man over in the sum of $500 on a technicality. He gave bail.

LICENSED TO WED.

Edward Payne and Augusta Zerull.
Carl L. Miller and Ida M. Everding.

All clothing discounted at Patterson's until Saturday evening.

BASE BALL TOMORROW.

Under new management. Toledo vs. Fort Wayne. Holders of books will be admitted as usual. 27-3t

THE FAIR.

Ladies' $1.00 shoes at 59c.
Ladies' $2.00 shoes at $1.00.
$1.00 shirt waist at 35c.
Knee suits at 40c.
Best laundry soap, 13 bars, 25c.
Millinery and summer goods at cost. THE FAIR, 4 and 6 Harrison St.

Buy a linen suit or a blue serge coat and vest at Patterson's before Saturday evening and save the discount.

The band from the Feeble Minded school will play at the lawn social in Swinney Park Friday evening.

BASE BALL TOMORROW.

Under new management. Toledo vs. Fort Wayne. Holders of books will be admitted as usual. 27-3t

See the new neckwear at Reuben S. Patterson's.

We offer honest bargains in all grades of Wall Paper. Inspect our elaborate stock, which cannot fail to please.

HEINE & ISRAEL,
7-tf 123 Broadway.

THE ABSTRACT OFFICE.
KUHNE & CO., 19 COURT STREET.
Abstract of Titles.
Mortgage Loans.

DECORATIVE LAMPS!

Special Sale of Newest Lamp Novelties at Foster's.

Large, handsome, squat, china lamps, with large decorated globes to match, are all the go. You must have one to be in style. They decorate a parlor or a sitting room as much as would a handsome picture.

We make a special sale of them for one week. We have piled our great big window, on Court street, full of them, and have marked them in plain figures. Some of them are "as beautiful as a dream. Prices range from $1 to $12.

Nothing in the world would be more acceptable as a wedding present.

All refrigerators at absolute cost to close.

Another big shipment of Whitney's nobby baby carriages.

One hundred piece dinner sets of fine porcelaln china at about half of crockery store prices.

Our buyers are back from the great Furniture exhibitions and have secured the most magnificent line of fall furniture novelties ever seen in the city.

FOSTER FURNITURE AND CARPET CO.

BASE BALL TOMORROW.

Under new management. Toledo vs. Fort Wayne. Holders of books will be admitted as usual. 27-3t

VIA PENNSYLVANIA
To Chicago and return for $2.00, Sunday, July 31. Trains leave at 3:40 a. m. and 5:20 a. m. Returning, leave Chicago at 8:00 p. m. or 11:30 p. m. 26-5t

The Fort Wayne Arion band will give an ice cream social in the school yard, on corner Gay and Pontiac streets, on Thursday evening, July 28. All are invited to come. 26t2

Hear the I. S. F. M. Y. band at Swinney Park Friday evening.

Dr. Siver has returned from the west and will be in his office from 1 to 4 p. m. during July and August. 20t6

Parts 1, 2, 3, 4 of "OUR NATION IN WAR" can be had at this office, for 10c per copy, or they will be mailed to your address on receipt of price. 7tf

$2.00 to Chicago and return, via Pennsylvania, Sunday, July 31st. Trains leave at 3:40 a. m. and 5:20 a. m.

STRENGTH.

Many people go all to pieces as soon as hot weather comes. Appetite becomes fickle, sleep is not refreshing, energy disappears and strength all gone.

DR. BROOK'S CELERY TONIC

for such a condition as this is the best medicine to take. Doctors prescribe it a great deal. It is the kind of spring medicine to take. There are several kinds—all good—try this one. Sole agents,

Freese & RankE,
Pharmacists. 88 Calhoun St.

SOME COLD FACTS
— FOR —
.....HOT WEATHER SHOPPERS.

We are demonstrating that there is always money to be spent, and trade to be had, if a store will offer inducements strong enough to obtain it. Below is a list of a few of our offerings for tomorrow and Friday.

SHIRT WAISTS.

We bought the entire stock, 1,380 waists of H. Levington, 46 E. Main St., the "Fashion" manufacturers for 33⅓c on the dollar. That's why we can sell them like this.

15c each For ladies' percale waists; neat and pretty patterns, would be good values for 39c.

25c For ladies' 50c and 75c percales and madras waists with detachable collars, full blouse fronts and new styles.

39c For ladies' 75c and $1.00 waists. They come in handsome styles of percales, dimities and organdies.

49c Buys waists worth from $1.00 to $1,50. They come in fine Plumities, imported organdies and ginghams.

2½c Per Yd. For your choice of 50 pieces cream ground challies, would be good value at 5c per yard. 10 yards to each customer and sold to adults only.

3½c Per Yd. For figured dimities, worth 8½c and 10c.

19c each. For Ladies' 25c summer corsets. Guaranteed to be equal to the best 25c corset offered.

CARPETS.

49c Per Yd. For choice of 10 pieces all-wool ingrain carpets; the new fall styles, worth 65c per yard.

77½c Per Yd. For Smith's best quality velvet carpets. They are the new fall styles. The price will be from 95c to $1.00 after this month. It will pay you to make your selections now.

LACE CURTAINS.

Odds and ends in lace curtains. Single curtains of a kind, just the thing for single bed room windows. Curtains which
Sold for $1.00 per pair, now 39c each
" " $1.50 " " " 49c "
" " $2.00 " " " 69c "
" " $2.50 " " " 98c "

Respectfully,
ABDILL & TAFT.
Arcade, West Berry St.

The Boston Store

Clearing Sale Continues Until Aug 1st. Everything is Sold at Cost.

3c Lawns, worth 5c.
5c Dimities, worth 10c.
5c Organdies, worth 10c.
10c Dimities, worth 17c.
10c Linen Crash for Skirts, worth 15c.
21c Ladies' Summer Corsets worth 35c.
8½c Ladies' Hose, worth 12½c.
8½c Children's Hose, worth 12½c.
4c Ladies' Underwear, worth 8c.
8½c Ladies' Underwear, worth 12½c.
10c Ladies' Belts, worth 15c.
35c Ladies' Waists, worth 50c.
All Laces sold at cost.
All Ribbons sold at cost.
All Gloves sold at cost.
All Parasols sold at cost.
3½c Muslin, worth 5c.
3c Prints, worth 5c.
5c Dark Outing, worth 8c.
3c Crash, worth 5c.
4½c Linen Crash, worth 6c.

Do your trading at The Boston Store, our Bargains are Great Money Savers.

Wm. Hahn & Co.,
THE BOSTON STORE.

Puff

This is the exact size and shape of the PUFF Cigar. The only 10c Cigar that sells for 5c. Made by KASTEN & KOHLMEYER, 248 Calhoun Street. Telephone 535.

EBERSOLE PIANOS!

Best in—
TONE,
STYLE,
WORKMANSHIP.

Frank Ed. Long
34 EAST BERRY ST.

The Bicycle is the BEST vehicle and the BEST Bicycle is the

Columbia Bevel-Gear Chainless

Go to the Columbia Dealer in your town and try the Columbia Chainless. All who have done so have been convinced of its superiority. Examine our entire line; it is unequaled and prices are right.

OUR CHAIN WHEELS.
Columbias and Hartfords.
Good Wheels at Low Prices.
Vedettes, Jacks and Jills.
Catalogue Free.
POPE MFG. CO., Hartford, Conn.
F. M. SMITH & CO., Columbia Dealers.
.....FORT WAYNE, IND.

Clearing Sale
In Our
Tailoring Department.

All $40 and $38 Suits, Reduced to $28.00.
All $35 and $30 Suits, Reduced to $25.00.
All $27 and $25 Suits, Reduced to $20.00.
All $22 and $20 Suits, Reduced to $16.00.

First-Class Trimmings in All Suits. Work Guaranteed.

J. G. THIEME & SON,
Corner Columbia and Clinton Streets.

How's That?

GIVING THE WORKING MAN A CHANCE?

Of course we will do always, or anyone else who wants a chance to get good tools, builders', cabinet makers or household supplies at reasonable prices. We only deal in first-class tools, etc., that are manufactured of the best material and make. These war times will soon double prices and if you intend to use anything in the line of builders hardware or Art Glass, you should buy now and save money.

SPECIAL SALE.

Porcelain Lined Cooking Pots.

No. 8, at 25c. No. 9, at 35c.

Seavey Hardware Co.,

Sole Agents for the Famous Born & Stewart Steel Ranges.
19 and 21 West Main Street.

Winona Summer School

Winona Lake, Indiana.
Season 1898.

Eighteen Professors—Nine Distinct Departments—Six Weeks, July 5-August 12.
JOHN M. COULTER, Ph. D., Principal.

VERTICAL WRITING.

Mr. J. H. Woodruff, supervisor of Penmanship, Indianapolis Public Schools will give a two week's course in the theory and practice of Vertical Writing, beginning Monday, July 18th. Terms for the course $2.00.
For full announcement, address
Geo. W. Benton, Registerer,
Winona Lake, Indiana.

ROBISON PARK.....

WEEK COMMENCING **JULY 24.**
2 Shows Daily -:- -:- Rain or Shine.
—The Wonderful—
Cinematograph
Latest Moving War Pictures.

AMETA,
The sensational Dancer with Electrical Effects.
E. REYNARD, Ventriloquist.
MURPHY & HALL, Comedians.
GEORGE M. SPENCER, Banjoist.
O'BRIEN & COLLINS, Comedians.

W. C. T. U.

Lunch Counter at the Entrance of Swinney Park.
Ice Cream, Lemonade, Cakes and Sandwiches for sale from 5 to 9 o'clock each evening. Stop and have something

---

Houses Built on Easy Payments.

I have choice lots on Smith St., one block from street car. Price $450. Small cash payment, balance on monthly. Will build you a house to suit. Write me and I will call on you
PHILIP WYSS, Carpenter,
N. E. cor. Oliver and Emily Sts

GERMAN DAY!
—AT—
ROBISON PARK
Sunday, July 31,
Under the Auspices of the
SIX GERMAN SOCIETIES
Of this city.

Grand Musical Program
By the local and visiting societies.
EXCURSIONS ON ALL RAILROADS.

The Sentinel
Prints the Truth.

The Fort Wayne Sentinel.

THE SENTINEL
Prints all the News
That's Fit to Print.

ESTABLISHED 1833. WEDNESDAY, JULY 27, 1898. [PRICE TWO CENTS.]

For The Hot Weather.

150 Umbrellas.

GOODS THAT ARE WORTH $1.50.

OUR PRICE WILL BE

98 Cents A PIECE.

GEO. DeWALD & CO.

MONEY TO LOAN

From $10 to Any Amount.

Any person in need of money can borrow it on their Household Goods, Pianos, Horses, Wagons Carriages, Bicycles, Store Fixtures, etc.,

The Property to Remain in Your Possession .....

All Business Private and Confidential.

No Delay. Lowest Rates.

It Pays to Borrow of Us. Loans to Salaried People, (Ladies or Gentlemen) on their own names.

Indiana Mortgage Loan Co.,
Room 3, Arcade, Up-stairs.
Open Saturday Evenings 7 to 8:30.

Here They Go!

All Our Late Style

..Straw Hats..

At Actual Cost.

WM. MEYER & BRO.,

Gents' Furnishers.

—80 and 80½ Calhoun Street.—

DO YOU WANT MONEY?

If so, call on us. We can get you money on furniture, pianos, horses, wagons, carriages, etc., and leave the property in your possession. Payments arranged on the monthly installment plan or to suit your convenience. If you want money and desire your business done quickly, privately and confidentially, call on us.

FORT WAYNE MORTGAGE LOAN CO.

Rooms No. 21 Bass Block, over First National Bank, No. 77 Calhoun street. Take elevator to Fourth Floor.

IT IS SO!

Farm land is bound to raise in price before long. Now is the time to buy. I have a number of good in proved farms to sell or trade. Can give possession any time. Money to loan at 6 and 7 per cent. interest. If you want to buy a home, don't forget to look at my list of homes and beautiful lots in all parts of the city.

Respectfully,

LOUIS F. CURDES,

Home Phone 822. 8 & 9 Pixley-Long Block.

SCRATCHED CONSTANTLY

Baby Badly Afflicted with Eczema. Medical Treatment Useless. Cured by Cuticura.

My niece's little baby boy had Eczema all over his face, so that he needed continuous watching, and he scratched the sores constantly. Mornings, his face, hands and clothes would be stained with blood. She never could take him out, his face was so full of sores. She had medical treatment, and tried everything she heard of. She commenced using the CUTICURA REMEDIES. The sores left his face and he was entirely cured, and now his face is smooth and rosy.

Mrs. L. J. RIOUT, New Scotland, N. Y.

SPECIAL CURE TREATMENT FOR EVERY BABY HUMOR, WITH LOSS OF HAIR.—Warm baths with CUTICURA SOAP, followed by gentle anointings with CUTICURA, purest of emollients, and greatest of skin cures.

Sold throughout the world. Potter D. & C. Corp., Sole Props., Boston. How to Cure Every Baby Humor, free.

PREMO CAMARAS!

$5 to $50.

Kodaks, Cameras and Supplies of all kinds.

M. L. JONES,

(In Gamboun Bk. Second Floor.)

FORT WAYNE, IND.

MUST COME TO TIME.

Spain to Have an Armistice if it Gives Pledge of Peace.

THE PRESIDENT WILL STAND NO FOOLING.

WASHINGTON, July 27.—By tomorrow our government will have determined and communicated to the French ambassador just what form the steps leading toward peace shall take.

It is likely that if the Spanish government is really in earnest in its desire for peace that our government will consent to an armistice as a preliminary.

But, it can be stated positively, the president is determined to lose no ground through Spanish diplomacy. The armistice, if granted, will be conditioned upon the most binding pledges that it is to be followed by a treaty of peace.

Moreover, the preliminary agreement that provides for an armistice must constitute in itself an undertaking on the part of Spain to submit to certain broad conditions imposed by the United States as the basis of peace.

Military operations are to go steadily forward so far as the United States is concerned, until the negotiations have advanced much further than they are at present. They are subject to interruption at any moment by an armistice, but it must be said that this is scarcely expected immediately.

It is realized that when the Spanish government learns the extent of the demands to be made by the United States the first effect will be to induce a reflex movement, which in turn will result in the continuation of active hostilities for a time. This time, it is expected, however, will be brief, only perhaps so long as is necessary for General Miles to completely invest San Juan de Porto Rico.

That stroke, it is thought, will bring the Spanish government to a realizing sense of the hopelessness of further resistance, if it has not before that time yielded to the earnest representations of those European powers that have been so persistent in their efforts to secure peace. Military experts allow two weeks as the maximum period of time necessary for General Miles to secure this commanding position, and therefore it is hoped that within that space of time the Spanish government will have been brought, not exactly to the approval of a treaty of peace, but to an application for an armistice whose conditions will amount to a concession of those things most desired by the United States government.

It is pointed out that the conditions promise on a large scale to duplicate those existing at Santiago when General Toral surrendered.

The Spaniards surrendered with provision for a commission to adjust the details of the surrender. Likewise Spain may secure an armistice and provide for a commission to adjust the details of a peace treaty, but the effect of the first action will be like that of Toral's surrender.

As to the terms to be imposed by the United States, it seems probable that our state department is again about to give the diplomats of the old world a lesson in straightforward dealing, abandoning the devious paths of old-time diplomacy and striking straight out and without double-dealing or hair-splitting toward the objection in view. In such negotiations, conducted on the broad and high plane which has characterized the attitude of the United States government from the very beginning of the controversy with Spain which led up to the war, there will be little chance for the successful exercise of what is termed Spanish diplomacy.

There will not be any disposition shown to take undue advantage of the position of a defeated and helpless nation, but to justify and secure the indulgent treatment that the United States is now in a temper to accord. The Spanish negotiations must be honestly, fairly, openly and directly conducted.

It cannot be tolerated for an instant, it is announced, that through the indulgence of the United States by granting an armistice or otherwise in the early stages of the peace negotiations the Spanish government shall covertly secure a breathing spell to recuperate and rally for further resistance to the American arms. As far as can be gathered our government in a general way has already prepared itself to announce the outlines of the conditions it will seek to impose in the consummation of peace. It is not deemed proper now officially to make any public statement of these, but much light is thrown upon the situation by unofficial utterances.

It should be stated, however, that the president has not yet committed himself beyond recall in this matter and that he is prepared to give heed to the consuls of the leaders of the party and of the people.

Generally stated, two propositions seem included in all lists of demands, namely: First, the absolute independence of Cuba, with the provision that the island shall be absolved from responsibility for any debt heretofore charged against it by Spain. The last clause, it is expected, will cause some friction, inasmuch as it is certain to arouse to desperate resistance certain European holders of bonds issued by Spain, based on the revenues of Cuba.

The second proposition is the absolute cession of Porto Rico to the United States, absolved likewise from all liability for any bonded indebtedness.

It is believed that Spain has practically made up her mind to this condition before instituting the overtures for peace.

Another point upon which the United States, it is believed, will insist is the cession of certain coaling stations in the Ladrones and Carolines, probably Guami island in the former and Yap island in the latter, and perhaps one other in a different quarter of the world not yet designated.

These territorial concessions, it is expected, will be regarded by our government as sufficient compensation for the expenditures made by this country, without a specific demand for mere indemnity. The last consideration is the one which promises to give more trouble than any other, namely, the settlement of the future of the Philippines. There is reason to believe that the president himself has not determined how this subject shall be treated. A coaling station is wanted there, but beyond that it may be that we will not care to go.

An entirely different attitude might have been assumed by our government but for the course adopted by the insurgents under Aguinaldo which, it is asserted, leaves the United States under no moral obligations to care for his people.

The revolution in the Philippines began some time prior to the outbreak of war between the United States and Spain. Since the war the insurgents have assumed a very imperious attitude, have conducted their military operations without particular reference to the wishes of the American commander, Admiral Dewey, have been generally intractable in their relations with our troops and sailors, and finally, have set up an independent government of their own absolutely without reference to the United States.

These things, it is held here, are quite sufficient to absolve our government from any responsibility for what happens to Aguinaldo in the future, though of course it is not meant by this to assert that it has definitely made up its mind to relinquish all claims to the islands, beyond the coaling station already referred to.

Touching the question of indemnity, it may be stated that our government will not be in the mood to abandon any claim on this score if Spain, by further resistance, obliges it to go to the heavy expense of sending a naval expedition to Spain and of continuation on a large scale the military movements now under way.

PRINCE HENRY'S STORY OF SUBIG INCIDENT.

BERLIN, July 27.—A dispatch from Shanghai today says an official statement from Prince Henry of Prussia in regard to the Irene incident at Subig Bay, Philippine Islands, has been published in the Ost-Asiatische Lloyd. It says the Irene went to Subig Bay to take off some Spanish women and children who were in distress. At Isla Grande the German warship happened to meet a steamer belonging to the insurgents which left without any difficulty arising.

On returning, the Irene met outside Manila Bay two United States ships which did not speak her. In conclusion the statement sets forth that the removal of women and children was "effected from motives of humanity and with a strict observance of the rules of neutrality."

TOLD BY SAMPSON.

Naval Officer's Report on Defeat of Cervera.

Tells How the Ships of Spain Were Destroyed.

No Special Mention Made of Commodore Schley.

The Man Who Led the Fleet Says the Victory Was Big Enough for All to Share in.

WASHINGTON, D. C., July 27.—The Navy Department has made public the reports of Admiral Sampson and Commodore Schley, Captain Clark and Captain Evans, of the Iowa, in the battle which destroyed Cervera's squadron.

They are voluminous, containing over 8,000 words. The following, however, contains the essential points:

The enemy's vessels came out between 9:35 and 10 a. m.

The positions of the vessels under my command at that moment were: The flagship New York was four miles east of her blockading station and seven miles from the harbor entrance. I had started for Siboney, where I intended to land and go to the front to consult with General Shafter for a more definite understanding between us.

My flagship was in the position mentioned when the Spanish squadron appeared in the channel.

WHERE THE SHIPS LAY.

The remaining vessels were in a semi-circle about the harbor entrance, and, counting from eastward to the westward, in the following order:

The Indiana, a mile and a half from shore; the Oregon—the New York's place was between these two—the Iowa, Texas and Brooklyn, the latter two miles from shore west of Santiago. The distance of the vessels from the harbor entrance was from two and a half to four miles—the latter being the limit of day blockading distance.

The length of the arc formed by the ships was about eight miles. The Massachusetts had left at 4 o'clock for Guantanamo for coal. Her station was between the Iowa and Texas. The auxiliaries Gloucester and Vixen lay close to land, nearer the harbor entrance than the large vessels, the Gloucester to the eastward, and the Vixen to the westward.

The torpedo boat Ericsson was in company with the flagship and remained with her during the chase until ordered to discontinue, when she rendered very efficient service in rescuing prisoners from the burning Vizcaya.

THE DASH FOR LIBERTY.

The Spanish vessels came rapidly out of the harbor, at a speed of ten knots, in the following order:

The Infanta Maria Teresa (flagship), Vizcaya, Cristobal Colon and Oquendo. The distance between these ships was 800 yards. From the time the first became visible in the channel until the last was out, twelve minutes elapsed.

Following the Oquendo at a distance of about 1,200 yards came the torpedo boat destroyer Pluton, and after her the Furor. Their armored cruisers, as rapidly as they could bring their guns to bear, opened a vigorous fire upon the blockading squadron, and emerged from the channel shrouded in smoke from their own guns.

The men of our ships were at Sunday quarters for inspection.

The signal was simultaneous from several vessels, "The enemy's ships escaping," and general quarters were sounded.

Fire was opened within eight minutes by the vessels whose guns commanded the entrance.

The New York turned about and steamed for the escaping fleet, flying the signal, "Close in toward the harbor entrance and attack vessels," and gradually increasing speed until toward the end of the chase she was making sixteen and one-half knots, and was rapidly closing on the Cristobal Colon.

SAMPSON ONLY A SPECTATOR.

She was not at any time within range of the heavy Spanish ships, her only part in the firing was to receive the undivided fire from the forts in passing the harbor entrance and to fire a few shots at one of the destroyers.

The Spanish vessels turned westward, and the full power of the heavy blockading vessels, which had closed in towards Morro at the instant of the enemy's appearance, at their best speed, delivered a rapid fire and they speedily overwhelmed and silenced the Spanish fire.

The initial speed of the Spaniards carried them rapidly past the blockading vessels and the battle developed into a chase in which the Brooklyn and Texas had at the start the advantage of position. The Brooklyn maintained this lead.

The Oregon steamed with amazing speed from the commencement of the action and took first place. The Iowa and Indiana having done good work, but not having the speed of the other ships, were directed by me in succession at about the time the Vizcaya was beached, to drop out of the chase and resume their blockading stations.

WAINWRIGHT'S LITTLE BOAT.

These vessels rescued many pris-

[CONTINUED ON SECOND PAGE.]

EUROPE IS PLEASED.

Spain's Move for Peace Very Gratifying to the Powers.

FIRST RIGHT THING SPAIN HAS DONE.

LONDON, July 27.—The equivocal denials from Madrid, recently, when inquiries were made on the subject of the reported peace negotiations were seemingly given out at the Spanish capital prior to Spain's formal application at Washington for peace.

Many similar communications intended for home consumption may be expected during the negotiations, but the only purpose of such denials is to allay Castilian susceptibilities and they will not affect the real point at issue.

The liveliest satisfaction is expressed in all quarters and in the newspapers throughout Europe at the fact that Spain has at last done the right thing for the first time during the war, and peace is looked upon as being within measurable distance.

It is taken for granted that the opening of negotiations implies a cessation of hostilities, and it is believed here that the United States was at first unofficially approached and gave a general idea of the conditions she would insist on before M. Cambon, the French ambassador at Washington, presented his note and that the formal negotiations will consist chiefly of the formulation of terms already practically settled.

THE POWERS NOTIFIED OF SPAIN'S PROPOSAL.

PARIS, July 27.—The French government has notified all of the French embassies of the fact that Spain has made proposals through M. Cambon, the French ambassador at Washington, for peace with the United States.

SPAIN DENIES SHE IS SEEKING PEACE.

MADRID, July 27.—The government denies that it has been occupied with questions of peace. Premier Sagasta contradicts the statement that official negotiations are in progress, but the foreign office announces that negotiations due to private initiative are proceeding.

FRENCH GOVERNMENT ISSUES OFFICIAL NOTE.

PARIS, July 27.—The following official note was issued here today:

"At the request of the Spanish government, the French ambassador at Washington has been authorized by the French government to present a note from the cabinet at Madrid to the president of the United States. It is in the name of Spain that M. Cambon, who is charged to watch Spanish interests in the United States, made this communication to President McKinley at the white house yesterday afternoon in the presence of Secretary Day."

The Temps this evening says President McKinley gave M. Cambon a reply which the latter has transmitted to the French minister of foreign affairs, M. Delicasse.

The Temps also outlines the preliminaries to Spain's request. It says the cabinet ten days ago concluded to inquire how to terminate the war, which, henceforth, in the opinion of the ministers, will be purposeless. They realized that the United States was sensitive of its dignity and that foreign intervention would only irritate, and requested M. Delicasse, through M. Cambon to ascertain if the United States would consent to France tendering her good offices.

On M. Cambon responding in the affirmative, Spain's note was immediately entrusted to him.

THE BOY KING HAS AN ATTACK OF MEASLES.

MADRID, July 27, 10 a. m.—Inquiries made at the palace here today confirm the report that the king is suffering from the measles. The attack is following its usual course.

SPAIN'S FIRST MOVE TO SECURE PEACE.

WASHINGTON, July 27.—The Spanish government has sued for peace, not indirectly through the great powers of Europe, but by a direct appeal to President McKinley. The proposition was formally submitted to the president at 3 o'clock yesterday afternoon by the French ambassador, M. Jules Cambon, who had received instructions from the foreign office at Paris to deliver to the government the tender of peace formulated by the Spanish ministry. At the conclusion of the conference between the president and the French ambassador the following official statement was issued from the white house:

"The French ambassador, on behalf of the government of Spain, and by direction of the Spanish minister of foreign affairs, presented to the president yesterday afternoon at the white house a message from the Spanish government, looking to the termination of the war and the settlement of the terms of peace."

This was the only official statement made public, but it sufficed to put at rest all conjecture and to make clear and definite that at last Spain had taken the initiative toward peace.

The proposition submitted by the ambassador acting for the Spanish government was quite general in terms, and was confined to the one essential point of an earnest plea that negotiations be opened for the purpose of terminating the war and arriving at terms of peace. The communication of the Spanish government did not suggest any specific terms of peace, nor was any reference made to Cuba, the Philippines, Porto Rico or other Spanish possessions. The evident purpose of the Madrid authorities was to first learn whether the United States would treat on the subject of peace, and after that to take up such terms as the two parties might suggest.

Neither was there any suggestion from the Spanish government that an armistice be established pending the peace negotiations. It seemed natural, however, from the proposition that formal peace negotiations be entered upon, that pending their conclusion a cessation of hostilities would occur.

Owing to the importance of the communication the ambassador adopted the usual diplomatic procedure of reading the communication from the original in French, the translation being submitted by M. Thiebaut. In the conversation which followed the reading of the proposition neither the president nor the ambassador entered upon the question of the terms of peace. The instructions of the ambassador had confined him to the one essential point of opening peace negotiations, and it was evident that the president desired to consider the proposition at this moment before giving any definite reply. It was finally determined that the president would consult the members of his cabinet concerning the proposition, and after a decision had been arrived at M. Cambon would then be invited to the white house for a further conference and for a final answer from the United States government. Before the call closed a brief official memorandum was agreed upon in order to set at rest misleading conjecture and to give to the public information on a subject which had advanced beyond the point where diplomatic reserve was essential.

THE MARKETS.

CHICAGO, July 27.—Wheat—July, 70¢; Aug., 65⅞@¾¢; Sept., 66⅛@⅜¢; Dec., 61¼; May, 67⅝¢.

Corn—July, 31¢; Sept., 31¢; Dec., 34⅛@⅜¢; May, 36⅛¢.

Oats—July, 25⅝¢; Sept., 20⅞@⅞¢; May, 23½¢.

Pork—July, $9.30; Sept., $9.37.

Lard—July, $5.30; Sept., $5.37; Oct., $5.40.

Ribs—July, $5.32; Sept., $5.37; Oct., $5.40.

Barley—Cash No. 3, 31@38¢.

Rye—Aug., 41⅛¢; Sept., 40½¢.

Flax—Cash N. W., 93¢; Sept., 85¢; Oct., 85¢.

Timothy—July, $2.57½.

MICHIGAN PEACHES.

A large shipment of Michigan Peaches just received in one-fifth bushel baskets at 25c per basket.

Fancy Blackberries, 7c per qt., or $2.00 per bu.

Michigan Whortleberries, 8c per qt., or $2.75 per bu.

Large Georgia Watermelons, on ice, 15c and 20c each.

All best brands of flour at $4.00 per bbl.

Second grade flour at $3.50 per bbl.

Fresh country eggs at 9c per doz.

Home grown potatoes, 60c per bu.

Chickens, old and young, Ducks, old and young, dressed to order, at

THE NEW KEYSTONE,
238 and 240 Calhoun street.

Mrs. W. E. Rowe went to West Lebanon this morning to attend the funeral of Miss Emilie Tyler.

Mrs. Hattie Bell, of Chicago, is visiting in the city. She is the niece of Samuel Wass.

CUBANS NOT THERE.

But the Spaniards Were and Had Their Guns.

A Landing Party Repulsed on Cuban Coast.

Wanderer's Expedition Forced to Retreat.

Attempt to Put a Party Ashore at Banes, West of Havana, Results in a Failure.

KEY WEST, Fla., July 27.—9:30 a. m.—News reached her today of the attempted landing on Cuban shores of a large expedition, men and arms, by the steamer Wanderer, which left Key West about a week ago.

Banes, west of Havana, was the point selected for debarkation, but arriving there, the expedition was confronted by a body of cavalry numbering 1,000 or more and a sharp engagement ensued. The Wanderer was to have been met by a party of Cubans, who had evidently been dispersed by the Spanish forces before the arrival of the steamer.

The Wanderer, which was not under convoy, drew up about 100 yards from the shore and began discharging her cargo by means of small boats. At first there was no sign of resistance and a portion of the supplies had already been placed on the beach when a vigorous rifle fire was opened on the members of the expedition from a wooded growth lining the beach, and a force of Spanish cavalrymen burst into view.

There were about two score of sharpshooters with the expedition and they attempted to cover the retreat by lying flat and returning the Spaniards' fire. They picked off a number of the cavalrymen and as the opposing force backed to the woods, the Wanderer's men got their boats off, but not before Wm. Davis, mate; Wm. Ross, seaman; Benoit Sabat, Gabriel Alvarez, Felix Lopez and Rogul Garcia had been slightly wounded.

After the Wanderer's men had gotten away the Spaniards pushed down to the beach and resumed their fire, peppering the hull of the Wanderer with Mauser bullets, but inflicting no further damage.

The gunboat Vicksburg returned here this morning after having been twenty days on parade. She reports that on Tuesday last, while two miles off shore west of Havana, the Velado battery and a battery recently erected fired three shots each at her. The shells fell close to the ship and she quickly got out of range.

Notice, I. O. O. F.

All members of Fort Wayne Lodge No. 14, I. O. O. F., are requested to meet at their hall on Thursday at 1 p. m., sharp, to attend the funeral of our late brother, J. M. Yohey.

They will march to the house, at 19 Minor street, from whence street cars will convey them to the cemetery and return.

Members of Harmony and Concordia Lodges and also all sojourning brethren are invited.

WALLACE STOUDER, N. G.
W. G. STAHL, Sec.

Miss Laura Taylor and Miss Jennie Green, of Columbia City, are guests of Miss Elsie Bell, of West Wayne street.

FOUR MORE DAYS

Of these prices:

$20 suits for $16.
$15 suits for $12.
$10 suits for $8.
$5 suits for $4.

AT REUBEN S. PATTERSON'S.

THE GREAT SHOE PEOPLE.

Thing & Co. Offer Four Grand Bargains

For This Week's Bargain-Seekers.

No. 1—Ladies' $3.00 chocolate vici kid, cloth upper lace shoes, all sizes and widths. Mr. Thing says sell 300 pair at $1.69.

No. 2—Men's $3.50 tan shoes; the name of manufacturer we are not at liberty to use, you see them advertised in most all magazines; all this week at Thing's, $1.99.

No. 3—The celebrated J. W. Jenkin's ladies' shoes of Rochester, finest of vici kid, twenty styles, in tan and black, lace and button, every pair guaranteed to be a $3.00 shoe, or no sale, at the big store this week $1.99.

No. 4—Men's $3.00 calf-skin dress shoes, made by a noted shoe manufacturer; 10,000 pairs bought by Mr. Thing; 500 pairs sent to Fort Wayne store; all this week at half their actual value, $1.50.

Why is it Thing sells so many shoes?

Sixteen retail stores, one wholesale house and two factories. Figure it up for yourself why Thing & Co. are leaders in most large cities.

Be at the busy store this week.

S. B. THING & CO.,
No. 52 Calhoun st.
Large Red Boot.

ORDERED TO HURRY.

General Brooke to Leave Newport News With His Fastest Ships.

THE WAR IN PORTO RICO TO BE PUSHED.

WASHINGTON, July 27.—As a result of the telegraphic correspondence between General Brooke, commanding the first army corps at Newport News, and the officials of the war department, General Brooke today was authorized by Secretary Alger to push forward with his fast ships at once to Porto Rico, leaving the slower transports to follow when ready. This action was based on General Brooke's report that the movement of his troops was being delayed by the difficulty of getting the troop equipment aboard some of the transports. He suggested that he be allowed to start at once with such of the transports as were ready and Adjutant General Corbin telegraphed him today that the secretary of war approved his proposition and authorized him to act accordingly. The action is in strict accord with the policy of the administration as announced by Secretary Alger last night to prosecute the war vigorously in Porto Rico and elsewhere, regardless of Spanish negotiations for peace.

It is believed at the war department that General Brooke and a portion of his expedition will leave Newport News during the day and that they will join General Miles' forces in Porto Rico by Sunday or Monday next.

SHIPS NOT TURNED AWAY FROM SANTIAGO.

WASHINGTON, July 27.—The war department today made public the following dispatch received from General Shafter in response to a query by the department as to ships being turned away from Santiago:

"SANTIAGO, via Hayti, July 26, 12:17 p. m.—Adjutant General United States Army, Washington.—Press reports not true. I only know of three ships having arrived, one from Kingston, the others from the United States. The Bratton has sold its cargo; the other, a ship from New Orleans, has sold only a part of its cargo and tells me he is going away tonight. I think he will sell before he leaves. The trouble is they did not expect to pay any duty and arrived here without money. The Spanish customs as applied to Spanish subjects has only been collected and the twenty cents per ton as ordered by the secretary. I discovered this morning an attempt on the part of the municipal authorities to collect a local tax of forty cents per 100 kilos, in this instance amounting to $2,500. I had already settled this matter by ordering its non-collection. The fact is, there is no money here to do business and merchants are very timid about making purchases, fearing the effect of the Red Cross supplies, who really are feeding the town. The New Orleans, for instance, brought twenty-nine head of cattle, which he sold at eighty-five dollars per head; the person buying kills one a day, selling the meat at seventy cents per pound. Of course, only a few people buy. The first week we were here people were starving to death and I think a few now are dying from the effects of starvation. I am positive, however, that the customs have been honestly administered. SHAFTER,
"Major General."

A REPORT MADE BY CAPTAIN HIGGINSON.

WASHINGTON, July 27.—The navy department today posted the following dispatch from Captain Higginson in command of the naval expedition which went to Porto Rico with General Miles:

"St. Thomas July 26, 1898.—Received in Washington July 27, 1898, 1:30 a. m.—Secretary of Navy, Washington: Arrived here with General Miles and the United States troops today at 9:10 a. m. Landed them safely; there are no batteries outside. Gloucester entered the harbor. Landed company of sailors under command of Lieutenant Harry P. Huse, United States navy, and Lieutenant Wood. Dispersed small company of Spanish soldiers. Hoisted flag. Commend Lieutenant Commander Richard Wainwright and officers for gallantry capturing Guanica. Transports discharged without any opposition, assisted by boats of Massachusetts. I have telegraphed Admiral Sampson. HIGGINSON."

"Port Guanica, Porto Rico, July 25, 1898."

SENATOR DAVIS SAYS PEACE IS DESIRABLE.

ST. PAUL, Minn., July 27.—"Peace is very desirable if it can be obtained without two great concessions on our part," says Senator C. K. Davis, chairman of the committee on foreign relations of the senate, at his home in this city.

"As chairman of the committee on foreign relations do you not expect to be called on for advice in regard to the peace negotiations?"

"The foreign relations committee," replied the senator, "will have nothing to do with the peace treaty until it has been acted on by the president and the cabinet. The treaty will then be submitted to congress, and the senate may, by a two-thirds votes, ratify it."

FAMILY HOMELESS.

Fire Destroys Residence of Henry Waltemath.

Blaze in the Early Morning Wipes Out a Suburban Home—Part of Effects Were Saved.

The suburban residence of Henry Waltemath, living a short distance east of the Reformed Orphans' home beyond Lakeside, on the Maysville road, was totally destroyed by fire at an early hour this morning.

Mr. Waltemath arose at 5 o'clock, as was his custom, and kindled a fire in the kitchen stove. He then repaired to the stables to do some work. Returning to the house a few minutes later he was astounded to find the kitchen a mass of seething flames. The fire was beyond control and Mr. Waltemath hastily aroused the other members of the family who were yet in bed.

The neighbors were alarmed and came promptly to render assistance. The house was doomed, but willing hands saved the greater part of the household effects. An alarm was sent to the city and the fire department from the No. 1 engine house responded. The flames had spread with such rapidity, however, that the firemen could not save the building.

The dwelling was a two-story frame house and and had not been built a great while. The loss is about $1,500, with an insurance of of $1,200.

HANLEY DECLINED.

Judge W. R. Gardener Nominated by Second District Republicans.

INDIAN SPRINGS, Ind., July 27.—Judge W. R. Gardener, of Daviess county, has been nominated for congress by the Second district republican convention. Congressman J. Frank Hanley declined a renomination.

LOCAL LINES.

The ladies of section No. 2, Grace Reformed church, will give an ice cream social tomorrow evening in the lecture room of the church.

The stockholders of the Fort Wayne College of Medicine held a meeting at the office of Dr. George C. Stemen at 4 o'clock yesterday afternoon. Only routine business was before the meeting.

The N. C. C. base ball club of Concordia college would like a game next Saturday afternoon with some local team, one of the Robison Park league teams preferred. Particulars may be learned by calling telephone No. 80, Home Telephone company.

Mayor Scherer left Fort Wayne at noon today on the Wabash cannon ball for Colorado and New Mexico, where he goes for a two weeks' outing in the hope of recuperating his health. Justice Bullerman will preside at police court during his absence.

Mrs. D. Brown, of the Rich, vice lady of the Daughters of Workman, presented that order with a beautiful silk flag last evening. The order feels highly honored, as the lady is a great grand daughter of the lady who made the first American flag.

The Ladies' Aid society of the M. E. church at Wallen will give a lawn social near the church next Saturday evening. A program has been arranged and there will be excellent music. The church is only a few miles from the city and no doubt many Fort Wayne people will accept the opportunity to attend.

A GREAT WEEK FOR BUYERS.

Our July Cost Sale Closes Saturday Night.

Take advantage of the few days remaining. Buy your dry goods, carpets and notions at strictly cost price.

Follow the crowds.

The bargain sale of the season

THE FRANK DRY GOODS CO.

NewspaperARCHIVE.com

C. J. WELKER,

Schmitz Block,
118 Calhoun Street.

Money saved at our Great Cut Price Sale all this week.

HOSIERY AND UNDERWEAR.

Children's 25c and 50c plaid hose at 19c and 37½c a pair.
Ladies' 50c plaid hose, 37½c
Ladies' black hose with white feet, 12½c a pair, worth 19c.
Ladies' 25c vests at 15c
Ladies' 15c vests at 10c

Men's Shirts and Ladies' Shirt Waists.

Men's 35c white shirts, 25c
Men's 50c dress shirts, 39c
Men's $1.00 dress shirts, 75c
Ladies' shirt waists worth up to $1 00, at 25c.
Ladies' waists worth $1.00 and $1.25, at 49c.

Corsets, Ribbons, Ties and Sashes.

Ladies' 50c summer corsets, 25c.
Ladies' 75c summer corsets, 39c,
Ladies' $1.00 corsets at 75c.
Fancy ribbons worth 25c and 35c, at 19c a yard.
Ribbon sashes worth $2.50, for $1 25.
Gloves, mitts, laces, embroideries, ties, umbrellas, ladies' wrappers, belts, etc., all at cost.

The Evening Sentinel.

BY E. A. K. HACKETT.

WEDNESDAY, JULY 27, 1898.

TONIGHT.

Lawn Social—Benefit for Soldiers at Tampa at the Hamilton homestead, corner of Lewis and Clinton streets.

Baptist Guards—Regular meeting.

Carpenters' Union—Regular meeting.

Retail Clerks—Regular meeting of Union No. 10.

Lodges—Mechecannochqua Tribe, No. 106, I. O. R. M.; Concordia lodge No. 228, I. O. O. F.; Eden Lodge, No. 1, Adams Royal Sons; Wayne Council, No. 35, Jr. O. U. A. M.; Degree of Honor, No. 26.

Robison Park—Vaudeville 2:30 and 8:30 p. m., daily.

SPAIN has awakened from her hypnotic sleep. The war hurts so she can feel it.

SPAIN did not get down to real negotiations for peace until General Miles had landed on Porto Rican soil. Spain can now claim that island was seized and not ceded.

JUDSON LYONS, of Atlanta, the colored register of the treasury, by signing his name on the war bonds will send it down to history as no other of his race has done before

THE boy king of Spain has the measles. Youthful royalty enjoys no more exemptions from such woes than the ordinary freckled urchin with one suspender and a stubbed toe

COLONEL JOHN HAY, our Ambassador to England, is said to have shaken hands with 2,000 people a day during the two days succeeding the sinking of the fleet of Admiral Cervera off Santiago.

EMILE ZOLA, who disappeared from Paris immediately after being sentenced to a year's imprisonment, and who has since been reported as having been seen in every place where newspapers have correspondents, was seen in London Sunday afternoon He was joined there by Mrs Zola and then left for parts unknown

THE Countess of Castellane, formerly Anna Gould, is so disgusted with the conventional French marriage, wherein the bride, no matter how humble, must bring a dower to her husband, that she has organized a society for promoting matrimony among the lower classes without any such obligation. She realizes the amount of prejudice and the weight of custom she will have to overcome and is credited with saying that if necessary, in meritorious cases, she will furnish the dowry herself.

ON the Fourth of July a young man of Stockton, Kan., took his best girl to a picnic There she accepted so many attentions from another young man that the first young man became enraged and went home, leaving the girl to get back to her own house as best she might. She hired a hack, for which her father paid seventy-five cents, and then the old man sent the bill to the sulky young suitor. He refused to pay and the old man sued him in a justice's court, alleging that having taken the girl to the picnic it became his duty to see her safely home at his own expense. Both sides have hired lawyers and the case will be fought to a finish

A BRAVE commander always recognizes the bravery and efficiency of his men. General Shafter has under him as gallant a lot of soldiers as ever gladdened the soul of an American commander. The order issued by him in which he thanks his men for their heroism and endurance at Santiago under conditions that make their feats almost unrivaled in military history is worthy alike of him and of his troops. And the touching tribute to those who feel in bravely doing their duty is the utterance of a heart that is as tender as it is resolute. The whole episode is thoroughly American, and is fresh cause for the pride which the American people feel in their army

HASSAN ENVER PASHA, the Turkish general who watched the affair at Santiago for his government, has written a letter for the New York World, giving his impressions in which he incidentally denies that he refused to give up his state room on the Seneca to the sick and wounded on the trip north, as has been charged He says, in effect, that because of his rank he was one of only one or two foreign attaches to be given a state room, and he was not asked to give it up. There are suggestions in his letter that if any of the foreign attaches complained, as was alleged a little while ago, that they were insufficiently fed and waited upon while our soldiers were fighting on empty stomachs and waiting on themselves, he was one of them

Pingree's View of It.

Governor Pingree of Michigan, believes that in concluding peace with Spain this country should demand that Spain grant to Cuba, Porto Rico and the Philippines perfect and absolute freedom. He believes that we should assist these islands in organizing republics like our own, suited to the conditions of race and the temperament of the people who are to be guided by them. He believes that strong armies should be stationed on these islands, the cost of maintenance of which should be paid by the people who are benefited by the presence of such armies.

The governor says that no indemnity should be demanded of Spain for the cost of the war for such a thing would be almost as great an act of inhumanity as that of the Spaniards themselves in starving the Cubans. "If we must demand an indemnity," he says, "let us demand it for the loss of the Maine. If she was destroyed by Spanish means, and it is almost certain that she was, let us demand from that government and make it one of the conditions of peace that $50,000 be paid for every life lost on board that ship, these sums to be paid to the families who depended upon these sailors for their support "

The governor is opposed to the annexation of any of these islands, first because we would be obliged to give them representation, second, because their people are inferior to ours.

The governor says. "We should not show undue haste in acquiring new territory. Let these islands become republics under a protectorate of the United States, and in later years, when they prove themselves worthy of our attention, there will be time enough to consider the question of annexation.

"The colonies cost too much to maintain. They would necessitate a large standing army and navy and would keep us in constant uproar with the continental powers who are in the land-grabbing business.

"The policy of the United States has been good enough—let us stick by it. This war was begun in the interest of humanity. Let us set an example to continental Europe and show the world that we are the champions of an advanced civilization, that success has not turned our heads, and that we have fought, not for the love of conquest but for the sake of humanity."

THE STREET CARNIVAL.

Arrangements for the Meeting of the Farmers' Committee Next Saturday—The Ball.

The street fair committee held a meeting last evening and discussed arrangements for the farmers' meeting, which will be held next Saturday. The committee is composed of 225 farmers appointed by President Randall from every township in Allen county. The farmers will determine the nature of the farmers' exhibit, which will probably consist in showing to visitors the pigs, the cows, the pets, the produce, the fruit and the grain raised in old Allen. Premiums will be paid for the best exhibits.

The committee has practically decided to exhibit a living flag composed of 300 pretty girls dressed in red, white and blue. There will be following them 300 lads dressed as brownies.

The ball committee met last evening in the office of Hugh Keegan and discussed arrangements for the dance. The matter of selecting a queen of the carnival was discussed, and it was decided to choose her by popular vote (at 10 cents a vote), books containing a certain number of votes to be placed in the hands of persons who will be responsible for the coupons. The result will be announced daily. The young lady with the most money to spend can be queen.

Men are busy at work preparing to advertise the carnival and others are getting out material with which to build the floats.

BANDITS CAPTURED.

Five Men Who Attempted to Loot a Bank Met Citizens.

MUSKOGEE I T, July 27.—Five men who attempted to rob the bank at Checotah, I T, were met just outside the city limits by about fifteen citizens of Checotah, well armed. A pitched battle took place in which two of the robbers were wounded. Three were captured and will be brought to Muskogee to await trial. The other two, Miller and Crosby, the leaders of the gang, succeeded in making their escape, but a posse of deputy marshals are in pursuit. One of the gang had previously notified the United States officials of the coming of the robbers to break into the bank, and the officers were watching for them.

Miss Cora Wilkinson, of Montpelier, is visiting in the city

Price.... Carnival —AT— Lehman's.

This season's Greatest Clearance Sale of Men's or Boys' Clothing, Hats and Furnishings. Beginning Saturday July 23, up to and including July 30th.

Men's Linen Crash Suits, any one in the house $3 and $4 qualities, less than actual cost of material and manufacturing; during this sale at $1.95.

Any Straw Hat in the store. Men's, Boys' or Children's, not one reserved, at just 1-2 half regular price.

Men's Fancy Hosiery, plaids and stripes, 50 and 75c qualities; during this sale at 25c.

75 doz. Silk and Satin Teck Scarfs, not one worth less than 50c; during the sale, 25c.

The "Peyser" linen collar, guaranteed 4-ply and 2,100 linen, the equal of any 25c collar on the market; sale price 10c.

25 doz, Men's Work Shirts, 35 and 50 cent qualities; at 19 cents.

15 doz. Painter's Overalls, white, with bib, at 25 cents.

Odds and ends of our boys' shirt waist department, 35, 50 and 75 cent grades: come early and get the pick at 19 cents.

Any Boys' Knee Pants Suit in the store at $3.98; take your choice out of $5, $6 and $7 suits.

We are stuck on size 16 Negligee Shirts with white neck band, link cuffs to match. We offer 10 dozen of this size, $1 and $1.50 quality; during this sale at 63 cents.

Lehman's 34 & 36 CALHOUN ST.

WOLVERINES WON.

Carson and Herr Each Pitched Fast Ball.

Grand Rapids Won in the Ninth Inning—Toledo Lost Again and Youngstown Won Two.

The Fort Waynes lost a fine game at Grand Rapids yesterday, after fighting for a victory until the last man was out. Herr and Carson were opposing twirlers and both were very effective Neither team got a man past second except in the innings in which runs were scored. The fielding was high class and the Wolverines couldn't win until the ninth, when they succeeded in sending a score across the rubber The score

FORT WAYNE.

	A B	R	1B.	P O.	A	E
Fisher 2b	[illegible]	0	0	[illegible]	[illegible]	
O Meara c	4	0	0	6	[illegible]	0
Flood, m	[illegible]	[illegible]	0	3	0	0
*Campbell	1	0	0	0	0	0
Griffin, ss	4	1	1	2		[illegible]
Babb, 3b	4	0	0		[illegible]	[illegible]
Patterson, 1b		0	2	11	0	
Belden rf	[illegible]	0	1	[illegible]	1	0
Noreum lf	1	0	0	0	0	0
Inoma lf	[illegible]	0	1	1	0	0
Herr p	[illegible]	0	0	0	[illegible]	0
Totals	[illegible]	1		27	14	1

*Batted for Flood in ninth

GRAND RAPIDS

	A B.	R.	1B	P O	A.	E
Brailey, rf		0	0	1	0	0
Hartzell m	[illegible]	0	1	2	0	0
Taylor 2b	4	1	1	1	1	0
Torreyson, 1b	4	0	1	6	3	0
Violet lf	4	0	1	2	0	0
Valdois ss	[illegible]	0	0	[illegible]	[illegible]	[illegible]
Healey 2b	[illegible]	1	1	[illegible]	1	0
Cote, c	4	0	1	[illegible]	[illegible]	0
Carson p	[illegible]	0	1	1	1	0
Totals	33	2	7	27	10	[illegible]

INNINGS	1	2	3	4	5	6	7	8	9	
Fort Wayne	0	1	0	0	0	0	0	0	0	—1
Grand Rapids	0	0	1	0	0	0	0	0	1	—2

Two-base hits Torreyson Healey Cote Sacrifice hit—Hartzel Stolen base Torreyson. First base on balls Off Carson, 2, off Herr 3 Hit by pitched ball—By Herr, 1 Struck out By Carson, 6 Passed ball—Cote, 1 Double plays—Valdois (unassisted) Fisher to Griffin to Patterson, 2. Left on bases Grand Rapids 8, Fort Wayne 6. Umpire—Keefe Time of game 1 51.

Inter-state League.

NEW CASTLE, 3-8; DAYTON, 8-6.

NEW CASTLE, Pa, July 27.—The New Castles lost the first game by the errors they made, while those of the visitors did not count. The second game was an easy victory, for the hitting of the home team was opportune. The score;

Dayton. . . . 2 0 0 0 0 0 0 2 *— 4
New Castle. 0 1 0 2 0 0 0 0 0— 3

Base Hits—New Castle, 5, Dayton, 7. Errors—New Castle, 3, Dayton, 6. Batteries—New Castle, Guesse and Zinram; Dayton, Streit and Donohue.

Second game:

New Castle .2 3 1 0 0 1 1 0 0— 8
Dayton. . . . .1 0 1 0 0 1 0 0 3— 6

Base Hits—New Castle, 10; Dayton, 11. Errors—New Castle, 1; Dayton, 1. Batteries—New Castle, Minnehan and Barckley; Dayton, Morrissey and Lattimer. Umpire—Colgan.

YOUNGSTOWN, 6-6; SPRINGFIELD, 0-0.

YOUNGSTOWN, Ohio, July 27.—Youngstown played good ball, shutting out Springfield in both games by scores of 6 to 0. The features of the games were the fielding of Russell, Pender and Martin, and the batting of Martin, Pender and Schrecongost. The scores:

Youngst'n . 1 2 0 0 0 0 1 1 1— 6
Springfield. . . . 0 0 0 0 0 0 0 0 0— 0

Base Hits—Youngstown, 11; Springfield, 4. Errors—Springfield, 2. Batteries—Heiberger and Schrecongost; Emig and Graffius.

Second game:

Youngst'n . . .0 1 0 0 2 0 0 3 0— 6
Springfield .0 0 0 0 0 0 0 0 0— 0

Base Hits—Youngstown, 9; Springfield, 5. Errors—Springfield, 2. Batteries—Knepper and Schrecongost; Dolan and Graffius.

MANSFIELD, 10; TOLEDO, 1.

MANSFIELD, Ohio, July 27.—Mansfield's hard hitting in the first two innings gave an easy victory against the leaders. The score:

Mansfield 5 3 1 1 0 0 0 0 *—10
Toledo . . . . . . .0 0 0 1 0 0 0 0 0— 1

Base Hits—Mansfield, 12; Toledo, 7. Errors—Mansfield, 4; Toledo, 3. Batteries—Miller and Belt; Keenan, Gilks and Arthur.

NATIONAL LEAGUE

Washington-Philadelphia — rain.
Pittsburg, 3; Cincinnati, 2
Cincinnati, 6, Pittsburg, 3.
Brooklyn, 1; Boston, 6.
Louisville, 5; St. Louis, 2.
Baltimore, 4; New York, 3, (thirteen innings).

WESTERN LEAGUE.

Kansas City, 3; Indianapolis, 1.
St. Paul, 8; Detroit, 5.
Minneapolis, 6; Columbus, 5.
St. Joseph, 4; Milwaukee, 0.

NOTES.

Friday is ladies' day.

Reiman will pitch tomorrow's game.

The gentleman who subscribed for stock in the new company deserve the support and patronage of every citizen who loves the game or desires to see Fort Wayne thoroughly advertised.

President Power made many friends while in the city and demonstrated that he is a hard worker for the Inter-State. No mistake was made when he was chosen president.

Toledo plays here tomorrow. Every lover of the game should attend every one of the three games played with the Mud Hens during the week and give the new management a start towards keeping the team On Saturday the employes of all the shops which shut down in the afternoon should attend and give the local game a big boost. The team is playing excellent ball and with some encouragement is certain to win. Turn out

BASE BALL TOMORROW.

Under new management. Toledo vs Fort Wayne. Holders of books will be admitted as usual. 27-3t

IT IS STILL COOL.

The Weather at Robison Park—Yesterday's Crowd Was a Large One.

There is no use talking, the show at Robison park has got the people this week In spite of the several accidents to the electric apparatus of Ameta and the Cinematograph, the two continue to be the feature of the performance. The crowd last night was unusually large, many being driven out of the city by the sweltering weather in the city, while the park was as cool as a seaside resort. The dancing pavilion was also well patronized during the entire evening.

Tomorrow there will be a big excursion from Findlay, given by the Adams factory employes there. They expect to come in about 400 strong. St. John's Lutheran Sunday school will also picnic at the park tomorrow. On Saturday the Wayne Knitting mills will give their annual excursion, and from the sale of tickets already reported the crowd will be a very large one. Sunday will be German day, and it is expected to make it the banner Sunday of the year. It will be given under the auspices of the six German societies of the city and societies from all parts of northern Indiana and Ohio have been invited to participate.

KLATAWAH IS FAST.

The Great Three-Year-Old Wins Another Class Race.

Geers Finally Lands a Race With the Lady of the Manor—The Other Events.

CLEVELAND, Ohio, July 27.—Five thousand persons witnessed well-contested events at the second day of the grand circuit races. Fifteen heats were necessary to decide the races. Of the 2:16 pacers only four started. Of these the Village Farm entry, Lady of the Manor, started as favorite. The Lady, however, did not have the necessary speed at the beginning, and Geers did not urge her. The first two heats were won by Lottie Smart cleverly.

In the third heat Lottie Smart went up in the air and the Lady of the Manor jogged to the wire an easy winner. Lady of the Manor broke badly in making the first turn of the fourth heat and again went up in the air at the half, losing fifteen lengths by her two skips.

Geers showed great generalship, and pushed the Lady forward. The Lady, working like a perfect piece of machinery, came to the wire like a whirlwind, winning from Lottie Smart by a nose.

The 2:20 trotting event was a good betting feature. Anita S was the choice against the field for the first heat, but was never dangerous. Louise Mc. won the first two heats cleverly, and was made favorite. Driven furiously throughout the third heat, the effort proved too great for Louise Mc., and Iris O. and Rival finished ahead of her. Red Roy, who had been laid up the first two heats, finished fourth, close up. Red Roy proved the winner of the race, taking the next three heats handily, with Louise Mc. back in the ruck.

Klatawah, the three-year-old pacing champion, was always the choice in the 2:14 pace. The first two heats were won in hollow style, but a bad break by Klatawah in the third caused the favorite to ease up, and the heat went to Pentland in a drive with La Hilla. The fourth heat was Klatawah's from wire to wire.

Following are the summaries:

First Race, 2:16 Pace, Purse, $2,500—Lady of the Manor, (Geers) 4, 2, 1, 1, 1; Lottie Smart, (Wallace) 1, 1, 3, 2, 2; Nicol, (McMahon) 2, 3, 2, 3, 3; Ed B. Young, (Patchen) 3, 4, 4, 4, 4. Time—2:09¾, 2:11, 2:15, 2:10¾, 2:11.

Second Race—2:20 trot; Purse, $2,000.—Red Roy, (Hussy) 11, 10, 4, 1, 1, 1; Louise Mc, (Hudson) 1, 1, 3, 11, 12, 3; Iris O, (Bush) 2, 6, 1, 3, 8, 2; Rival, (Andrews) 10, 12, 2, 2, 5, ro; Minneto (Yournell) 6, 2, 12, 6, 4, ro; Mamie T., (McCarthy) 5, 11, 11, 5, 2, ro; Oakley, (French) 4, 3, 9, 4, 3, ro; Valpa, (Thayer) 3, 7, 10, 8, 9, ro; Maiden O, (Bockok, 7, 4, 8, 9, 11, ro; Anita S, (Saunders) 9, 5, 6, 10, 7, ro; Sybil H, (Reed) 8, 8, 6, *, 6, ro; Iquique, (Hutchings) 10, 9, 7, 7, 10, ro.

*Fell in the stretch and did not finish; was allowed to start next heat.

Time — 2:14¼, 2:14¼, 2:15¼, 2:16¾, 2:17¼, 2:20.

Third Race—2:14 pace; Purse, $3,000.—Klatawah, (McDowell) 1, 1, 14, 1; Bentlane, (Granger) 13, 6, 2, 1; Sibilla, (McCleary) 3, 2, 2, 11; McBride, (F. Double) 2, 8, 11, 10; Harry O, (Douglas) 6, 7, 3, 6; Edward D, (Benner) 11, 3, 8, 7; Mida, (Lapham) 12, 10, 7, 3; Jib, (Downing) 9, 5, 4, 4; Fairview, (Shears) 4, 4, 6, 12; Egozen, formerly Zenith, (Critchfield) 5, 12, 5, 5; Bernice, (Bush) 7, 13, 9, 13; Journeyman, (O'Neil) 10, 9, 10, 8; Prestoria Wilkes, (Kimlin 14, 14, 12, 9.

Time—2:07, 2:09¼, 2:11¼, 2:11.

Real Estate Transfers.

Following is the list of real estate transfers as reported by John C. Heller & Co.'s Abstract office:

CITY

Sheriff to Philip C. Tyger, lot 137, Fletcher's addition, for $668

COUNTRY.

Indiana Investment Co. to Mary A. McMillan, south 21 acres, southwest ¼, southwest ¼, section 28 in Maumee township.

Mary and F. Rodabaugh to Geo. C and R. E. Stemen, lot 31 East Hanna's sub. in Washington township by tax deed.

Bismarck Again Failing.

HAMBURG, July 27.—The health of Prince Bismarck is again causing his friends uneasiness. He has been confined to his bed for three days and suffers from insomnia. Besides his physician, Dr. Schweninger, Counts Herbert and William Bismarck, with their wives are now at Freidricharuhe.

Spanish Fours Get a Bracing.

LONDON, July 27.—Spanish fours opened at 39¾ and reacted to 39¼. Yesterday's closing price was 38¼.

PARIS, July 27.—Spanish fours opened at 39.45, against 38 10, yesterday's closing price.

TOLD BY SAMPSON.

CONTINUED FROM FIRST PAGE.

oners The skillful handling and gallant fighting of the Gloucester excited the admiration of every one. Anticipating the appearance of the Pluton and Furor, the Gloucester was slowed down, thus gaining more rapidly a high pressure of steam, and when the destroyers came out she steamed for them at full head, and was able to close to short range, where her fire was accurate, deadly and of great volume. During this fight the Gloucester was under the fire of the Socapa battery.

Within twenty minutes from the time they emerged from Santiago harbor, the careers of the Furor and Pluton had ended, and two thirds of their people were killed. The Furor was beached and sunk and the Pluton sank a few minutes later. The destroyers probably suffered much injury from the fire of the secondary batteries of the battleships Iowa, Indiana and Texas, and I think a very considerable factor in their speedy destruction was the fire at close range of the Gloucester's battery.

THE SPANIARD'S PLAN.

A method of escape attempted by the Spaniards—all steering in the same direction in formation removed all tactical doubts or difficulties, and made plain the duty of every United States vessel to close in, engage and pursue.

This was promptly and effectively done. The Teresa and Oquendo were on fire by our shells after the first fifteen minutes. The Vizcaya was still under fire of the leading vessels, and the Cristobal Colon had drawn ahead, leading the chase, and soon passed beyond the range of the guns of the leading American ships.

The Vizcaya was soon set on fire and at 11:15 was beached at Aserraderos, fifteen miles from Santiago, and burning fiercely.

There remained only the Cristobal Colon, their fastest vessel. Forced by the situation to hug the Cuban coast, her only chance of escape was by superior and sustained speed. When the Vizcaya went ashore, the Colon was about six miles ahead of the Brooklyn and Oregon, but her spurt was finished and the American ships were gaining.

PURSUIT OF THE COLON

Behind the Brooklyn and Oregon came the Texas, Vixen and New York. At 12:30 the Brooklyn and Oregon opened fire and got her range. The Oregon's heavy shell struck beyond her and at 12:40 she gave up without firing another shot and hauled down her colors and ran ashore at Rio Torquino, forty-eight miles from Santiago.

Captain Cook, of the Brooklyn, went on board to receive the surrender. While his boat was alongside I came up in the New York, received his report and placed the Oregon in charge of the wreck, to save her if possible, and directed the prisoners to be transferred to the Resolute, which followed the chase.

Commodore Schley, whose chief-of-staff had gone on board to receive the surrender, had directed all their personal effects should be retained by the officers. This order I did not modify. The Cristobal Colon was not injured by our firing and not much injured by beaching. The valves were opened and broken, treacherously, I am sure, after her surrender and despite all efforts she sunk.

PUSHED UP ON THE BEACH.

When it became evident that she could not be kept afloat, she was pushed by the New York bodily up on the beach. Had this not been done she would have gone down in deep water, a total loss.

When all the work was done so well, it is difficult to discriminate in praise. The object of the blockade of Cervera's squadron was fully accomplished and every individual bore well his part in it—the commodore in command on the second division, the captains of ships, their officers, and men.

The fire of the battleships was powerful and destructive, and the resistance of the Spanish squadron was in great part broken almost before they got beyond the range of their own forts. The fine speed of the Oregon enabled her to take a front position in the chase, and the Cristobal Colon did not give up until the Oregon had thrown a 13-inch shell beyond her.

BROOKLYN LED ALL THE WAY.

The Brooklyn's westerly blockading position gave her an advantage in the chase which she maintained to the end, and she maintained her fine battery with telling effect. The Texas and New York were gaining on the chase during the last hour had any accident befallen the Brooklyn or Oregon, would have speedily overhauled the Cristobal Colon.

From the moment the Spanish vessel exhausted her first burst of speed, the result was never in doubt. Neither the New York nor Brooklyn stopped to couple up their forward engines, but ran out the chase with one pair, getting steam up as rapidly as possible on all boilers.

Several of the the ships were struck. The Brooklyn was hit more often than the others, but very slight material injuries were done, the greatest being aboard the Iowa. Our loss was one man killed and one wounded, both on the Brooklyn. The reports of Commodore W. S. Schley and of the commanding officers are enclosed.

Very respectfully,
W. T. SAMPSON,
Admiral United States Navy, Commander-in-Chief United States Naval Forces, North Atlantic Station.

Secretary of Navy, Navy Department, Washington, D. C.

BIG ENOUGH FOR ALL.

So Says Schley of the Victory of the Fleet.

WASHINGTON, July 27.—Commodore Schley's report to Sampson gives the details of what come under his observation and all contained in Sampson's report. In conclusion Schley says:

"I never before witnessed such deadly and fatally accurate shooting as was done by the ships of your command as they closed in on the Spanish squadron and I deem it a high privilege to commend to you for such action as you may deem proper the gallantry and dashing courage, the prompt decision and skillful handling of their respective ships, Captain Philip, Captain Evans, Captain Clark and especially my chief of staff, Captain Cook, who was directly under my personal observation, and whose coolness, promptness and courage were of the highest order.

"The dense smoke of the combat shut out from my view the Indiana and Gloucester, but as these vessels were closer to your flagship, no doubt their part in the conflict was under your immediate observation. Lieutenant Sharp, commanding the Vixen, acted with conspicuous courage. I beg to invite special attention to the conduct of my flag lieutenant, James H. Sears, and Ensign Edward McCauley, jr., aide, also the splendid behavior of my secretary, Lieut. B. W. Wells, jr., who commanded and directed the fighting of the fourth division with splendid effect. I would commend the highly meritorious conduct and courage in the engagement of Lieut Com. N. E. Mason.

"The officers of medical, pay, engineer and marine corps responded to every demand of the occasion and were fearless in exposing themselves. The warrant officers, Boatswain William L. Hill, Carpenter G. H. Warford and Gunner W. T. Applegate were everywhere exposed in watching for damage, reports of which were promptly conveyed to me. I never in my life served with a braver, better or worthier crew than that of the Brooklyn.

"The casualties on board this ship were G. H. Ellis, chief yeoman, killed, and J. Burns, fireman, first-class, severely wounded. The marks and scars show that the ship was struck about twenty-five times. She bears in all forty-one scars as a result of her participation in the great victory of your force on July 3, and I congratulate you most sincerely upon this great victory to the squadron under your command, and I am glad I had the opportunity to contribute in the least to the victory that seems big enough for all of us. I can not close this report without mentioning in high terms of praise, the splendid conduct and support of Captain C. E. Clark, of the Oregon. Very respectfully,

"W. S. SCHLEY,"
Commanding Second Squadron, North Atlantic Fleet."

QUOTAS FILLED.

The Department Gratified by Responses to Calls for Troops.

WASHINGTON, July 27.—The war department feels that it has reason to be gratified with the results obtained under the first and second calls for troops by the president.

The statement issued last night shows that practically all the states have supplied the quotas called for in those two calls.

It is explained that the discrepancy between this statement and the one published a week ago which caused so much criticism and put some states, including Massachusetts, Nebraska and North Carolina in the unenviable condition of having contributed only a small number of the troops called for was caused by the fact that owing to failures to make prompt reports these states appeared to be deficient.

THEIR GUNS BARRED.

Highland Cadets of Montreal Cannot Attend Scottish Gathering at Boston.

OTTAWA, Ont., July 27.—The state of Massachusetts has informed the Highland Cadets, of Montreal, that they cannot attend the Scottish gathering at Boston the 15th of September next, carrying arms, because of an old statute of the common wealth of Massachusetts, which forbids the carrying of arms by any except the state militia, the United States troops, and the Ancient and Honorable Artillery company, of Boston. But for this the state would be glad of their presence.

Cable Business to Porto Rico Stopped.

NEW YORK, July 27.—The Central Cable office of the Western Union Telegraph company has been advised by the West Indian and Panama Telegraph company (owners of the cables to Porto Rico) to decline to accept business for all stations in Porto Rico except San Juan.

CASTORIA

For Infants and Children

The fac-simile signature of Chas. H. Fletcher is on every wrapper.

SPECIAL

Steamboat Excursion to Detroit Next Saturday, July 30, Wabash Railroad, and Steamer From Toledo.

Round trip tickets only $1.50.
The most delightful trip of the season.
Special train leaves Wabash Station
6:00 a. m.

Only a limited number of tickets will be issued. Telephone No. 6. 25t4

Intelligent People

Are always looking for an opportunity of increasing their store of knowledge. Chautauqua, N. Y., is without a peer as a place to brush away the cobwebs. A low rate excursion via the Nickel Plate road offers another opportunity of attending this justly famous summer school. The agents of that line are glad to furnish detailed information. 20 21 27 28

UTAH KIDNEY BEANS

The Great Kidney and Bladder Remedy.

A certain cure for Bright's Disease Diabetes, Dropsy, Stone in Bladder, Gall Stones, Inflammation of Kidneys or Bladder, Incontinence of Urine, Retention of Urine Sediment Urine, Scalding Urine, Difficulty in Passing Urine, and Bed-Wetting of Children, Rheumatism, Dropsical Swellings, Pains in the Back, Irritation and Pains in the Bladder, Palpitation of the Heart, Pains under the Shoulder-Blades, Extreme Pains in the Loins, Sallow Complexion Blotches, Continuous Headache, Great Thirst.

Beware of Liquid Kidney Remedies!

they contain Alcohol Sick kidneys should not be fed on Alcohol it aggravates the disease. Utah Kidney Beans are solid; they are concentrated; and they act directly on the kidneys.

Rev. Roland Hull, an eminent clergyman of the Baptist Church residing at Williamsport, Tennessee, endorses Utah Kidney Beans for the great relief his wife received from using them. Rev Mr. Hull is known from one end of the State of Tennessee to the other, having been in the ministry for over half a century. This good man would not endorse a medicine or anything else unless he knew, beyond the shadow of a doubt that it was worthy. Therefore, such endorsements give Utah Kidney Beans a standing that no other kidney remedy in the country has. Mrs. Hull received great benefit from the use of Utah Kidney Beans; they gave her new strength and new life. They will lift all sufferers from kidney troubles out of sick beds and restore them to vigorous health. Strength begins to return after the first few doses.

Utah Kidney Beans, made by the Turners of Philadelphia.

Turners' Little Liver Turners—A very small pill! Turns your liver. A true laxative. An after-dinner pill. As gentle as the dew.

APPLICATION FOR LIQUOR LICENSE.

To the citizens of Wayne township, Allen County, State of Indiana.

Notice is hereby given that the undersigned will make application to the Board of County Commissioners of Allen County, Indiana, at their next regular session for license to sell spirituous, malt and vinous liquors in less quantities than a quart at a time for the term of one year in a room on ground floor fronting and having main entrance at 127 Eliza street, and situated on lot number 128 E Hanna Sr's addition to the city of Fort Wayne, Allen County, Indiana.

20-27-3. FREDERICK OETTING.

ROME CITY —AND— Return —FOR— 50c.

Every Sunday 6:30 A. M.

F. M. Smith & Co.

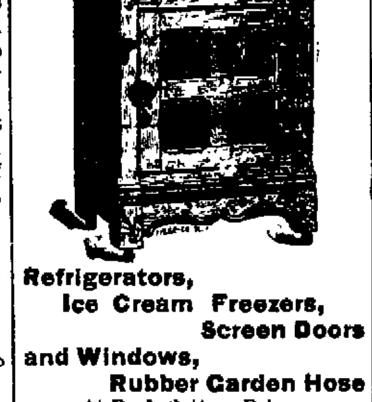

Refrigerators, Ice Cream Freezers, Screen Doors and Windows, Rubber Garden Hose
At Rock Bottom Prices.

F. M. SMITH & CO.,
Phone 204. 22 Calhoun Street

Culver Military Academy

Founded and endowed by H. H. Culver, St. Louis.)
Culver, Indiana (Lake Maxinkuckee).
Only strictly military school in Indiana. Capt J. Q. Adams, U. S. A., detailed by Secretary of War. Buildings absolutely fireproof Fine boating, fishing, bathing, and skating in Winter. Numbers increased 50 per cent. past session. Infantry, Cavalry, Artillery Finest Riding Hall in U. S.
Col. A. F. FLEET, A. M., LL. D., Supt.

THE NATION'S PRIDE.

THE STANDARD!

Sewing Machine.

NEITHER NOR SPEED STRENGTH

-X-L-'-S-

THE STANDARD.

CALL BEFORE BUYING.

Pfeiffer & Schlatter,
38 and 40 E. Columbia St.

CHICAGO MUSICAL COLLEGE

DR. F. ZIEGFELD, Pres.
Acknowledged the foremost school of musical learning
New in its New Bld'g 202 Michigan Boul., Chicago
Entire bldg. occupied exclusively by this institution.

MUSIC, ELOCUTION, SCHOOL OF ACTING, LANGUAGES.
33d Season begins Sept. 12, 1898.
Chicago School of Acting, Hart Conway, Director has been added to the College. Catalogue Sent Free
July 23t26

D. D. WEISELL,
38 Calhoun St.,
DENTIST
Painless Extracting
Dr. Geo. H. Fairfield, Asst.

J. C. PELTIER,
Undertaker and Embalmer.
17 West Wayne Street.

BUSINESS DIRECTORY

DRUGGISTS.

GROSS & PELLENS,
DRUGGISTS,
Corner Calhoun and Wayne Streets. Phone

PHYSICIAN AND SURGEON.

DR. CARINA B. C. BANNING, B. S., HOMEOPATHIC.
PHYSICIAN AND SURGEON.
Office and residence, 153 East Berry street Fort Wayne, Ind. Home telephone 1016 Main.

BANKS.

HAMILTON NATIONAL BANK.
Capital $200,000. Surplus $225,000.
The Hamilton National Bank will pay interest at the rate of four (4) per cent per annum on certificate of deposit if left four months.
President—Charles McCulloch.
Cashier—John Mohr, jr.

White National Bank.
CAPITAL $200,000.
SURPLUS $60,000.
Pays 4 per cent. interest per annum on time deposits.
Safe deposit boxes for rent at $5 per annum.

Capital $350,000. Surplus $140,000.
THE OLD NATIONAL BANK
S. W. Cor. Calhoun and Berry Sts.
Stephen B. Bond, President.
Oliver P. Morgan, Vice-President.
Jared D. Bond, Cashier.
James C. Woodworth, Asst. Cashier.

PHYSICIANS.

DR. B. GARD—To ladies' suffering from ailments peculiar to their sex, may consult me free of charge at my office, 13 W. Wayne street. Telephone 245.

DR. NISWONGER'S
New Catarrh Discovery is giving great satisfaction, and relieving many sufferers of this dreaded disease. Free trial treatment at the Postoffice Drug Store, where we will sell Pure Drugs, but no cheap cut rate drugs.

J. M. BYLER, M. D.
HOMEOPATHIC.
Physician and Surgeon.
Rooms 8 and 9 Schmitz Block.
529 S. Calhoun Street.
OFFICE HOURS—9 to 11 a. m., 2 to 4 and 7 to 8 p. m.

LAWYER,
ABSTRACTOR OF TITLES,
INSURANCE,
Collection and Loan Agent.
JAMES E. GRAHAM,
Room 26, Bank Block, Fort Wayne, Ind.
Stenographer and Notary Public in Office.

INSURANCE.

D. C. FISHER.
Insurance, Real Estate, Loans.
No. 32 East Berry street,
Fort Wayne, Indiana.

D. E. HARDING,
Insurance & Loans.
Rooms 39-40 Bank Bl'k.

The Pennsylvania Station.
Pennsylvania Lines.
Trains [illegible] Central Time
* Daily, † Daily except Sunday.
From Ft. Wayne to [illegible] Leave Arrive
Trains depart from Pennsylvania Station, Fort Wayne, Indiana.

East Bound.	West Bound
*5 00 a.m.	*5 40 a. m.
†9 05 a.m.	[illegible]
*7 00 a.m.	*5 10 a.m.
†1 10 p.m.	†7 30 a.m.
*7 45 p.m.	†12 15 p.m.
*9 35 p.m. Limited	* 4 30 p.m.
†1055. from Chi	* 5 05 p.m.
	†From Crestline. . . .5 10 p.m.

GRAND RAPIDS & INDIANA R. R.
In effect June 20th, 1898.

NORTH BOUND.

*For Grand Rapids and north . . . . 11 45 pm
† . . . . 5 00 am
† . . . . 4 35 pm
†From Richmond arrives . . . . 8 45 am

SOUTH BOUND.

*For Richmond and Cincinnati . . . . 3 30 am
† . . . . 7 35 pm
† . . . . 11 55 pm
†From Grand Rapids arrives . . . . 7 30 pm

*Daily. †Daily except Sunday.

NICKEL PLATE

All trains arrive and depart from Van Buren Street Union Passenger Station, Chicago.

Uniformed Colored Porters attend first and second class day coaches on through trains, insuring scrupulously clean cars enroute.

All Nickel Plate Passenger Trains Daily.

EASTBOUND FROM FT WAYNE.	DEPART
Standard Express, No. 2	3 25
Nickel Plate Express, No 4	[illegible]
Eastern Express, No. 6	[illegible]
Local Freight	†7 30

WESTBOUND FROM FT WAYNE.	DEPART
Standard Express, No. 1	2 45
Western Express, No. 3	11 10
Nickel Plate Express, No. 5	4 00
Local Freight	†7 00

†Daily except Sunday. Light type A. M. Dark type P. M.

Through Drawing Room Sleeping Cars on Nos. 2, 4 and 6 to Cleveland, Erie, Buffalo, New York and Boston; on Nos. 1, 3 and 5 to Chicago.

Meals are served at "up-to-date" Dining Stations and in Nickel Plate Dining Cars at opportune meal hours.

WABASH

Time Table Effective June 19th
From Fort Wayne,

GOING EAST.

No. 2. Fast Eastern Express, daily. . . . 5:10 a.m
No. 20 Toledo Accommodation, daily. . 6:58 a.m
No. 6 New England Fast Mail, daily. .11:30 a.m
No. 24 Atlantic Express, ex. Sunday. . . 6:00 p.m

GOING WEST.

No. 25 St. Louis Day Express, ex. Sun. 8:25 a.m
No. 7 Kansas City Cannon Ball, daily. 12:36 M.
No. 1 Government Fast Mail, daily. . . 5:00 p.m
No. 3 St. Louis Limited, daily . . . . . . 8:15 p.m
No. 13 Peru Accom. Sunday only. . . . . . 11:00 p.m

Telephone, Bell-Home No. 6,

THE FINDLAY, FT. WAYNE & WESTERN RY.

Time Card,—in Effect Dec. 20 '97.
Lv. Fort Wayne Express [illegible] a.m. [illegible] p.m
Ar. Findlay [illegible] p.m
Ar. Columbus [illegible] p.m.
Mixed train [illegible] a.m.
All trains [illegible] Sunday.

L. E. & W. TIME TABLE.

No. 41 [illegible] . . . . [illegible] a.m
No. 43 daily . . . . 4 [illegible] p.m
No. 171 Local Freight . . . . [illegible] a.m
No. 40 [illegible] daily . . . . 11 [illegible] a.m
No. 42 (daily except Sunday) . . . . [illegible] p.m
No. 170 Local Freight . . . . 4 [illegible] p.m

LAKE SHORE & MICHIGAN SOUTHERN RAILWAY—Fort Wayne Branch.

[illegible]

Globe

Dissolution Sale!

ONLY ABOUT—
20 DAYS MORE.

Our Sale Will Positively Close on AUGUST 15th.

REMEMBER!

Clothing, Hats and Men's Furnishing Goods will be much higher next season, cost you double our present prices.

So Buy Now For Yourself and Boys.

GLOBE M. Goldstine

All Goods At And Below Cost.

CONCERNING CADSON.

"Yes, Cadson succeeded in convincing most who met him that his manners were not those of one who belonged to the upper crust."

"Upper crust indeed! I can tell you it didn't take me long to find out that Cadson was quite low bred!"

—Vim.

Your Head Aches To-day.

It is a small matter; but it ached two days ago, and again a week ago. You are acquiring a habit of headache. That must be stopped. The trouble is with your liver. You want a mild laxative, and then a tonic to stimulate the appetite and make the blood rich and pure.

Ask your druggist for RAMON'S LIVER PILLS AND TONIC PELLETS.

GROSS & PELLENS, 96 Calhoun Street.

SHOP AND RAIL.

Peter J. Bopp Promoted in the Pennsylvania Shops.

Henry C. Kiel Resigns His Position at the Electric Works—More Promotions at the Wabash.

This morning Peter J. Bopp assumed the position of oil house attendant at the Pittsburg shops, which was made vacant by the sudden death of William F. Heine. Mr. Bopp has been connected with the store department for several years, much of the time serving as assistant shipping and receiving clerk. He has proven to be a competent and reliable man and is deserving of the promotion. His successor in the store room has not yet been chosen.

A CHANGE AT THE ELECTRIC WORKS.

Henry C. Kiel has been compelled to resign as timekeeper at the electric works on account of poor health. At noon today he left for Denver, Col., which city will be his home in the future. The young man carries with him the good wishes of all the employes at the works, as well as legions of friends outside of that circle. That he may find that for which he goes west—good health—is the wish of all. Albert H. Keplinger has been serving as timekeeper during the absence of Mr. Kiel and now that the latter has resigned it is quite probable Mr. Keplinger will become regular timekeeper. The appointment could fall upon no more worthy or efficient shoulders.

MORE WABASH CHANGES.

Frank J. Grim, a switchman, will be advanced in the employ of the Wabash. He will succeed W. G. Cameron as night yard master at this point. W. E. Rowe will take the place made vacant by the promotion of Mr. Grim. Mr. Cameron, the reader will remember, was appointed general yard master at Tilton, Ill., a few days ago.

ARM BROKEN.

Findlay Kern, a carpenter employed at the Wabash shops, fell into a pit yesterday afternoon and fractured the left humerus bone. Dr. M. G. Porter reduced the fracture. This morning Mr. Kern went to the company's hospital at Peru to remain until he is able to resume work in the shop.

A PUBLIC FLAG RAISING.

The flag raising at the residence of J. V. Gruber has been fixed for tomorrow evening. Hon. E. V. Emrick will be on hand to address the people in attendance and there will be other attractions. Mr. Gruber invites the public to the flag raising. Parties going out on the street cars should take the belt line and get off at Michigan avenue. The Gruber residence is not very far from that point.

General and Local Gossip.

Archer McIntosh, machinist at the Wabash shops, is sick and off duty.

Daniel Falva, boilermaker at the Nickel Plate roundhouse, is enjoying a week's vacation.

The Wabash will run an excursion to Niagara Falls, leaving this city Thursday, August 4.

T. J. Barr, traveling representative of the freight inspection bureau, was in the city this morning.

E. T. Davis, Pennsylvania warehouse foreman, has resumed charge of affairs there, after a vacation of ten days.

Nickel Plate passenger engine 155 is undergoing light repairs and in the meantime engine 152 is hauling trains 3 and 6.

John Bottger, Nickel Plate engineer, has returned from Tyrone, Pa., where he visited relatives three or four months.

On Sunday the Toledo, St. Louis and Kansas City had in transit on its line 910 carloads of grain, most of it consigned to Toledo.

The proposition for the Wabash and the Illinois Central to jointly build a union depot at Decatur will probably go over until next year.

The Haskell & Barker car works at Michigan City has been awarded a contract to build 500 box cars for the Central railroad of New Jersey.

The board of trade of Mansfield, Ohio, is again pressing the Pennsylvania and the Baltimore and Ohio to join and build a union station at that point.

Brakemen Staley and Stump, of the Nickel Plate, are on duty again after a few days' vacation. Brakemen Cain and DeVitt are now taking a lay off.

Mr. and Mrs. G. A. Shannon have gone to Coldwater, Mich., to spend two weeks with relatives. Mr. Shannon is employed in the Pittsburg copper shop.

The Chicago and Eastern Illinois continues its war against intemperance. Several more men were discharged last Saturday because they frequented saloons.

The Merchants' association of New York has at last secured concessions in round trip rates to New York from St. Louis and other southwestern points.

The shipments from the electric works were heavy today, included being two motors to Canton, N. J.; two to Edgewater, Ill., and a 2,000 light dynamo to St. James, Minn.

John C. Peoples, of the Pittsburg planing mills, sent word to the foreman this morning that "urgent business" would keep him from the shop today. Later it developed that the "urgent business" is a pretty baby girl who arrived at the Peoples' home yesterday. John is celebrating her advent.

Rhinesmith & Simonson secured the contract to furnish the lumber and do the mill work, including building the stairs, for the Freiberger building on Columbia street.

The Pittsburg round house is minus clerks today. Theodore Doebler is confined to his bed by sickness and William Bryant is kept at home by the serious illness of his wife.

Conductor Charlie Zeigler resumed his local freight run on the Nickel Plate this morning. For two or three weeks he was on a passenger run in place of Conductor Stoner.

The excursions to Lake Maxinkuckee this year have been successful. On Sunday two trains of ten cars each were filled at Terre Haute and way stations on the Michigan division.

G. W. Vaughan, engineer of maintenance of way, and James Rogers, bridge superintendent, of the Nickel Plate, are out on the western division today inspecting bridges.

Indianapolis Journal: "Conductors Schraider, Haines and Mower, of the Wabash, have been notified that they have such a number of demerit marks to their credit as to warrant their dismissal.

Agent F. E. Sawyer, of the Pennsylvania, says that the local freight business of the company, at this point at least, for July will show an increase of 20 per cent. over the business of the corresponding month of 1897.

Train Dispatcher C. M. LaRue, a fish pole, a "grub" basket and a can of angle worms left for Winona this morning. Mr. LaRue wore an air of great expectancy upon his countenance, which forebode evil to the finny tribe of Eagle lake.

James R. Hatmaker, who has been private secretary of Cornelius Vanderbilt for fifteen years, has severed his connection with the New York Central and will go into business as an administration adviser and organization expert.

The Chesapeake and Ohio has placed an order with the Pullman company for a second thousand box cars, work to be commenced on them as early as possible, so that the cars may be used in moving the fall crops. The Ensign Car Manufacturing company is building 500 coal cars for the Chesapeake and Ohio.

Contractor H. W. Tapp is a busy man nowadays. Among the work he now has under way are the abutments for a railway bridge over Rogue river, near Grand Rapids; two abutments and two piers for a railway bridge, 600 feet long, across Muskegon river, at Big Rapids, and an inverted arch for the Pennsylvania company at Walnut creek, near Warsaw. Work upon the last two contracts has just begun.

The heavier sections of rails adopted in recent years are not giving as good service as the lighter sections heretofore used. It is stated that on one of the trunk lines the hundred-pound rail has worn only from one-half to three-quarters as long as the eighty-five pound rail. The reason assigned is that the larger quantity of metal in the head takes longer to cool and is softer.

The Pennsylvania Athletic club will introduce a new feature in its Saturday afternoon field sports this week. It is the intention to have a free-for all bicycle race for a purse of $15, $10 and $5 respectively. All but professional riders will be eligible for entrance. There are several good riders among the Pennsylvania shopmen, notably Will Fitzpatrick, Fred Hilgeman and Ed. Cleary, and in a free-for-all race the prizes may be taken by some of these gentlemen.

The relatives of the late William H. Armel have received a telegram that his remains left Boston at 7 o'clock last evening and they are expected here tonight, coming via the Nickel Plate. The funeral arrangements are not complete, but it will, it is thought, occur tomorrow. Besides a father and two sisters, mentioned in the city papers yesterday, the deceased had five brothers, as follows: David, of Denver; Casper, of Columbia City; Milton, of Dunfee, and Charles and Walter, of 50 Baltes avenue, this city.

Cincinnati and return for $1.50, via Grand Rapids and Indiana, Sunday, July 31st. Trains leave at 2:40 a. m., returning leave Cincinnati at 7 p. m. No change of cars. 26-5t

The Chautauqua assembly is now in session. Realizing the popularity of this delightful summer resort and the benefits to be acquired at such an educational center, the Nickel Plate road has authorized an excursion to that point on July 29. The low rate for this occasion is one of the predominant features, while a splendid road bed, fast time courteous employes, elegant sleeping cars and an unexcelled dining service, combine to render a trip over that popular line most enjoyable.

20-21-27-28

Mothers, be sure and use "Mrs. Winslow's Soothing Syrup" for your children while cutting teeth. It is the best remedy of all. May5eod&w

Subscribe for THE SENTINEL.

"Pure and Sure."

Cleveland's BAKING POWDER.

Makes delicious biscuit for breakfast and tea.

Recipe book free. Send stamp and address. Cleveland Baking Powder Co., New York.

WILL STOP IT.

Prosecutor Will Not Allow Use of Fictitious Names.

Prisoners in Police Court Often Give the Name of Prominent Citizens—Police News.

Captain Borgman, Sergeant Harkenrider and Officer Chevron last night raided two places on Calhoun street and in each four men were found dallying with the tiger's tail. They were taken to the police station, where they put up bond and gave fictitious names. This morning the bond was forfeited. Deputy Prosecutor Thomas is determined if possible, to put a stop to this use of fictitious names. In many instances men arrested for gambling or drunkenness give the name of some prominent citizen or respectable young man and it takes days and weeks for the person to clear himself. The practice must be stopped, the prosecutor says, and hereafter, if a man's name is known that is the name under which he will be prosecuted.

NOTES.

William Jones, one of the colored men employed by the Alcatraz company, loaded himself with liquor last night and raised a disturbance on the south side. Officer Pappert placed him under arrest and this morning Mayor Scherer assessed a fine of $1 and costs. The fellow went to jail.

Pennsylvania detectives arrested Frank Spencer for being a tramp and Mayor Scherer sent the fellow to jail for fifteen days.

Justice Bullerman will preside at police court tomorrow.

WILL KEEP THE CLUB

Fort Wayne Will Retain the Inter-State Franchise.

Subscriptions Have Reached Almost Three-Quarters of the Desired Amount—Trustees Named.

The meeting at the Randall of local lovers of base ball was larger last evening than on the night before. President Power was again present and explained matters. In a few minutes he had the guarantee in his pocket and announced that the Inter-State was satisfied with the lookout. The subscriptions showed that $575 besides the guarantee had been subscribed. It was decided to proceed with a temporary organization and the following gentlemen were named as trustees to have charge of the affairs of the club until Friday, when officers will be chosen: O. H. Larwell, J. J. Stutesman, H. C. Stites, Dr. George C. Steinen and F. E. Purcell. The gentlemen with the subscription papers were ordered to continue their soliciting until the club was organized or the full amount of stock secured.

The trustees met and President Power transferred the franchise to them in trust for the Fort Wayne Base Ball association on condition only that the July salaries of the players be paid. H. C. Stites was selected to act as secretary and treasurer for the trustees.

President Power promised to remain here until this evening and today the canvassing committee are at work soliciting. Friday evening every subscriber for a share of stock is invited to attend the meeting in the parlors of the Randall hotel and assist in perfecting a permanent organization.

DEATHS AND FUNERALS.

Joseph M. Yohey died last night at the home of the family, No. 19 Miner street. Paralysis was the cause of death and the illness was of seven years' duration. Mr. Yohey was born in Wayne county, Ohio, in 1837, and came to this city about twenty years ago. Shortly after his arrival in this city he engaged in the paper business and for a number of years conducted the leading paper house in Fort Wayne. Besides his wife he leaves a son, Charles C., and a daughter, Daisy M. Yohey. He was a member of the Odd Fellows and the funeral, which will occur Thursday afternoon, will be held under the auspices of the order.

HEINE.

The funeral of the late William Heine will occur Thursday afternoon at an hour to be set later from the residence, 167 Hanna street, and then from St. Paul's Lutheran church.

BLAIR.

Sadie Blair died yesterday afternoon at the school for feeble minded children of consumption. She was twenty-four years old. The remains were yesterday afternoon shipped to Indianapolis for burial.

LOASHMAN.

The death of Joseph S. Loashman occurred yesterday afternoon at St. Vincent orphans' home. The child was two months old and summer complaint was the cause of death. The funeral will take place Thursday morning from the home.

A Healing Touch

that quickly and permanently cures all skin diseases is the touch that applies

HEISKELL'S OINTMENT

Pure Mind, with all its advantages of health, vigor and vitality is purchased by

HEISKELL'S Blood & Liver Pills

Orphanad, 40 cents box. Pills, 25 cents a bottle. Sold by all druggists. JOHNSTON, HOLLOWAY & CO., 531 Commerce St., Philadelphia.

Michael and McDuffee Matched.

PHILADELPHIA, July 27.—Eddie McDuffee, of Boston, and Jimmie Michael, the Welshman, have been matched to race twenty-five miles for a purse of $2,500, winner to take all. The race will take place at Willow Grove on Saturday, Aug. 6. All the great pacing teams under contract to the American Cycle Racing association and the National Cycle association, to which the two men are under contract, will act as pacemakers.

War Afield and Afloat.

A generation has passed since the battle cry of America was silenced by the Angel of Peace; so long an interval that even veterans have almost forgotten the part they played in the great tragedy, while the masses, being without experience, have no appreciation of the true significance of war. Aroused from our happy reveries and peaceful pursuits by Cuba's appeals and Spain's inhumanities, the plowshare again gives place to the sword, and the national emblem is flung to the breeze amid bugle blast and drum beat, that echoes from shore to shore. "Our Nation in War" is the pictographic record of this conflict against Spanish barbarism and cruelty, which will picture by photograph and graphic drawings the chief incidents of our conflict with Spain, and by reproduction of the most famous paintings in the galleries of states and the nation, will illustrate the memorable events of American history; noted battles by land and sea; incidents of thrilling heroism; and representations of the ships, weapons, fortifications and military resources of the country, thus presenting pictorially and descriptively the struggles and the victories of the United States from 1776 to 1898. Each weekly number will contain sixteen or more stirring and instructive photographs of noted paintings and actual scenes connected with the wars of the century, showing objectively, aided by brief but well-drawn text, the decisive engagements and personal heroism that have mightily influenced the nation, and make us the supreme power in the western hemisphere.

Parts 1, 2, 3 and 4 can be had at this office at 10c each, or same will be mailed on receipt of price.

A Good Thing

Bears competition. The Nickel Plate road will run another of its popular excursions to Chautauqua, N. Y., on July 29. Low rates, thirty day limits, and first-class service make a great drawing card. Ask agents for time of trains and rates. 20-21-27-28

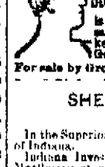

LADIES DO YOU KNOW DR. FELIX LE BRUN'S Steel & Pennyroyal Treatment is the original and only FRENCH safe and reliable cure on the market. Price, $1.00; sent by mail. Genuine sold only by

For sale by Gross & Pellens, 96 Calhoun St.

SHERIFF'S SALE.

No. 2,587.

In the Superior Court of Allen County, State of Indiana.

Indiana Investment Company vs. William Moellering, et al.

By virtue of an order of sale, to me directed and delivered by the clerk of said court in the above entitled cause, I have levied upon and will expose for sale at public auction, at the court house door, in said county, between the hours of 1 and 5 o'clock p. m., of the 27th day of August, 1898, the rents and profits for a term not exceeding seven years, of the following described premises, viz:

Lot numbered 28 Eliza Hanna's 8th's addition to the city of Fort Wayne, in Allen County, State of Indiana.

And on failure to realize therefrom the full amount of the judgment, interest thereon and costs, I will at the same time, and in the manner aforesaid, offer for sale the fee simple of the above described premises. Taken as the property of the defendant to satisfy said order of sale.

ALBERT E. MELCHING, Sheriff Allen County.

Wm. H. Shambaugh, attorney for plaintiff.

Fort Wayne Trust Co.

CAPITAL $200,000.00.

Cor. Main and Court St.

Pays interest on deposits of $1.00 and upwards.

Loans made at a reasonable rate of interest.

J. F. ZIMMERLY & CO.,

Practical Plumbers,

Gas and Steam Fitters.

NO. 141 CALHOUN STREET

Boston Dental Parlors.

74 Calhoun St.

Over Mordhurst's Drug Store.

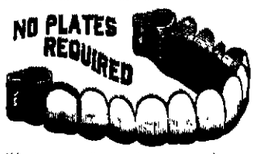

Take advantage of our remarkable low rates until AUGUST 1st.

We will do first-class Dentistry at the following prices:

Set of Teeth	$4.00
Best S. S. White's	6.00
Gold Crowns, 22k Best	4.00
Porcelain Crowns	3.50
Bridge Work a Specialty	3.50
Gold Fillings	75c up
Silver Fillings	50c

TEETH EXTRACTED FREE OF CHARGE WHEN PLATES ARE ORDERED.

Vitalized air or gas given if desired. None but skilled operators to attend you. We are a legitimate and reliable Dental Parlor and do nothing but strictly first class work. We give a Written Guarantee With all Work for 10 Years.

Hours 8 a. m. to 5 p. m. Sundays till 1 p. m. Lady Attendant.

CONQUERS RHEUMATISM.

A New and Powerful Remedy That Cures the Disease.

Has Accomplished Many Wonderful Results in Chronic Cases.

Gloria Tonic, a specific for one disease has had a remarkably severe test in many chronic cases of rheumatism. So pronounced have been the cures that no doubt exists as to this remedy being nature's antidote for the peculiar malady. A resident of Harvard, Ills., Thomas Callahan, after suffering continously for four years, was entirely cured and has been instrumental in making the remedy well known in his town, where it has become the standard cure for rheumatism.

Gloria Tonic is not a cure-all, but a specific for rheumatism only and in many hundreds of cases has never been a failure. No one can afford to doubt the wonderful success of this great remedy.

Testimonials and explanatory circular will be sent to those who write.

Gloria Tonic accomplishes these great cures by its peculiar action on the blood, driving out all poisonous acids and calculous deposits.

For sale by all druggists. Price $1.00 per box.

Prepared by John A. Smith, 243 Summerfield Church Building, Milwaukee, Wis.

In localities where Gloria Tonic has never been tried, a free sample package will be mailed prepaid upon application to Mr. Smith.

WANTED.

WANTED—Laundry—at once at the Allen County Orphans' home. 22tf

WANTED—Good homes for 48 boys and girls. Call at the Orphan's Home. tf

WANTED—Lady to take care of crippled child. Address, B. care South Bend. tf

WANTED—To exchange vacant lot for family horse and phaeton. Inquire at Auditor's office. 13tf

WANTED—A competent nurse for child one year old; wages $12 per month. Apply 70 East Wayne St. 24tf

WANTED—If you want to borrow money see "ad" on first page, first column, Room 3, Arcade, upstairs. tf

WANTED—Women two rooms and morning meals for brother and sister. Address, L. B., care Sentinel. 26tf

WANTED—To call, the lady and daughter who left their wheels across the street Nov. 10 E. Wayne St. 26tf

WANTED—Girls at Mr. Fitzgerald's Employment Office at 89 West Washington street. One office waiting for cook. 18 1m

WANTED—An experienced girl for general housework in a small family, good wages paid, at 62 West Main street; references required. 26tf

WANTED—A customer for one of the best residence lots on East Wayne street; will be sold cheap on long time. Call corner Wayne and Lafayette streets. 21tf

WANTED—Call at the Associated Charities office if you want to hire laboring men or women to do washing or cleaning. Room No. 8 City Hall; telephone, 445. tf

WANTED—By a good dressmaker, work by the day; understands latest style cutting; will go to homes or take work to her home. Call or address Mrs. W. Gall, No. 103 West Main street, corner Ewing. 26tf

WANTED—A first-class, all-around baker; must be strictly sober, a good machine and clean with his work; will pay fair wages, board and bed; light in daytime. Call on or address T. V. Smith, Garrett, Ind. 27tf

WANTED—A limited number of persons to do writing at their homes; twenty-five cents paid for every hundred words; promptness and good work necessary; application must be accompanied by ten cents for particulars. Address, The Snow City Business College, Snow City, La. 22tf

WANTED—In Allen county, general agent for a New York Accident company; under our new graded combination policy you are able to write anyone and the same premium to all; most equitable accident policy in the market, full rate or half rate plan based on weekly income, good opening for the right party; all business transacted direct with the home office; experience not necessary. Address, Traders & Travelers Accident Co., No. 99 Nassau street, New York City. 21tf

FOR RENT.

FOR RENT—Five rooms on first floor. Inquire 38 East Superior St. 13tf

FOR RENT—True Blue's hall over 10 and 12 West Wayne street. Inquire at this office. 10tf

FOR RENT—Three-room flat at 70 Harrison street. Inquire at L. M. Ninde, 42 W. Berry street. 19tf

FOR RENT—A nicely furnished front room, first floor; also a good barn, at 62 Brackenridge street. 23-1mo

FOR RENT—Barber shop, cor. Calhoun and Allen, good location for first-class barber. Inquire at 37 W. Berry St. 27tf

FOR RENT—If you want money on household goods, see "ad" on first page, first column, Room 3, Arcade, upstairs. tf

FOR RENT—Nice, bright, light office rooms, second floor, 23 Calhoun. Inquire at room 3, Arcade, second floor front. 20tf

FOR RENT—On sale, meat market; cheap; doing a business at present average $8 per day. Address, Butcher care Sentinel. 27tf

FOR RENT—Two story brick house, at 78 Griffith street, eight rooms; all modern improvements. Inquire of L. M. Ninde, corner Berry and Harrison streets. 19tf

FOR RENT—A nice furnished front room, suitable for one or two gentlemen, or gentleman and wife. Board can be procured next door. Apply at 119 W. Washington St. 24tf

FOR RENT—Suite of two or three rooms on first floor, nicely furnished, suitable for light housekeeping, with privilege of bath, and all conveniences. Call or address 138 E. Wayne street. 25tf

FOR RENT—House of 4 rooms, pantry, clothes closets, etc., barn, well, cistern, etc., opposite organ factory; suitable for boarders and warm meals for workmen in factory. Inquire of City Trucking Co. 21 1m

FOR SALE.

FOR SALE—If you want money on personal security, see "ad" on first page, first column, Room 3, Arcade, upstairs. tf

FOR SALE—A fine corner lot, 132x[illegible], one of the very best locations on Fort Wayne street, the lot is large enough for two residences, will be sold at a bargain. Call at once, corner Wayne and Lafayette streets. 21tf

FOR SALE—One complete oak bedroom suit, tapestry covered parlor suit, oak folding bed, cook stove, Brussels carpets, one bicycle, gas heating stove, China hanging lamp, etc., all or any part for sale cheap. Inquire at room 3 Arcade, second floor. 16tf

FOR SALE.

An elegant bed room suit.
1 plush couch.
1 hair mattress.
1 spring mattress.
1 couch lounge.
1 feather pillow.
1 feather bolster.
1 blue lounge.
1 lace and chair.
1 large gilt mirror.
1 wardrobe.
1 dresser.

Inquire of Mr. Wolf at Wolf & Dawson.

LOST.

LOST—A small black and tan rat terrier dog. Finder please return to 1[illegible] East Wayne St. Hartman's grocery.

PROFESSIONAL.

DOCTOR MARY WHERY,

PHYSICIAN AND SURGEON.

Office and Residence 26 Madison Street. Specialty:—Diseases of Women. Telephone 670. Office hours 9 a. m. to 2:30 p. m. and 7 to 8 p. m.

CAPTURED!

The best bargains in Garden Hose and everything else at 176 Calhoun, GOLDSTINE'S PLACE. We buy everything and sell everything.

DIRECTORY OF FORT WAYNE BUSINESS HOUSES.

ATTORNEYS.

H. C. HARTMAN, Lawyer and Counsellor in Patent Causes. 31 Arcade.

F. H. KLEEKAMP, Attorney-at Law. German and English spoken in office. Rooms 5 and 6 Bank Block. Home phone 123.

ARTISTS.

JARRARD ART GALLERY, Cor Calhoun and Columbia. Best Cabinets $1.50 per dozen. Small Pictures 50c per dozen.

BLACKSMITHS.

DAN GRANT, Horse-shoeing, Wagon Building and General Repairing. 91 and 93 East Columbia St.

CARPET RUGS.

Chicago Rug Factory. We make pretty and durable rugs from old ingrain and brussels caspets. Cor. Wells and Superior St. S. Springer. Home phone 282.

CANDY SPECIALTIES.

J. S. BATCHELDER, Manufacturing confectionery, pop corn and penny goods. Office Phone 740, residence, 1007. 29 W. Main St.

COAL.

Whistle or Phone 135 and I will bring you Coal or Wood. All orders promptly filled. GEO. H KRUDOP.

CHIROPODIST.

Go to Mrs. Wm. H. Smith, 156 Calhoun St. to have your feet cured. All work guaranteed. —Telephone 1133.

CONTRACTORS.

POHLMEYER & WESTHOFF, Contractors and Builders.—o 57 Baker St.

FRED H. BOESTER, Carpenter, Contractor and Builder. Phone 949. Shop and office No. 154 Griffith St.

BARBER SHOPS.

Go where the crowd goes! The Wayne hotel barber shop; the finest tonsorial parlor in the state. Sid Hubbard, Prop.

BATHS.

FORT WAYNE SANITARIUM, Lau Block, cor. Washington Boulevard and Calhoun St. Baths of all kind. Competent lady attendant.

BUILDERS SUPPLIES.

Builders Lime Association—Lime, Stone, Cement, Plaster, Lathe, etc. Office, 257 Calhoun St.; Yards, 5, 6 & 7 Chesnut St. and 4,5 & 6 R. R. St. Phone 511.

BAKERY.

The Vienna Steam Bakery, John Sauerteig, prop., manufacturer of genuine vienna & home made bread. 14 Washington Blv'd. Phone 548.

Telephone No. 601 is for Geo. H. Jacobs, Union Steam Bakery, 62 E. Main St. Goods delivered free to all parts of the city.

COUPON STORE.

MERCHANTS PREMIUM CO. Ask about it. We will send a representative to explain. —63 Clinton Street.—

FRED H. BREIMEYER. Carpenter, Contractor and Builder. Shop and Office No. 225 West Jefferson.

DRESSMAKER.

Ladies—If you wish to have your dresses cut and made up-to-date, call on Miss B. M. Simon, 52 Barr St. Cutting and fitting a specialty.

ELECTRICIANS.

CHAS. YAGERLEHNER, ...Contracting Electrician..... 203 Calhoun St. —Home Phone 186.

Wm. A. Braun, contracting electrician, dealer in bells, gas lighting apparatus and all supplies for hotel and house work. New Phone 199. Office 37 W. Berry St.

THE EDMUNDS ELECTIC CO. Electric wiring and supplies; gas, electric and combination fixtures. Room 4, Schmitz block. Phones, Home, 262, residence 947; Bell, 263

FURNITURE.

JOHN M. MILLER, Dealer in Fine Furniture, Chairs, Husk and Hair Mattresses, Looking Glasses, etc. 50 & 52 E. Main St.

GROCERS.

Kohrman Bros., Fine staple and fancy groceries, 94 Broadway. Give us a trial and you will become a customer. Both Phones No. 58.

HENRY D. NIEMANN, Grocery purveyor to the people; low prices and prompt service. 148 Calhoun St. (Cor Jefferson.) Phone 408.

P. F KIEFER, Staple and fancy groceries, 140 Broadway. Good goods, low prices, prompt delivery. Poultry dressed to order.

C. A. SINGREY, Groceries, provisions, fresh garden truck, butter, eggs, etc., delivered prompt. Home phone 892. Bell 367.

DITTOE GROCERY CO.—24 W. Berry St. Fine groceries, canned goods, fine champagne, wines and liquors for family use. Phones 152.

SOUTH WAYNE STORE, G. W. McAllister Prop. Dealer in staple and fancy groceries, 500 S. Broadway. Phone 207 South.

Vegetables received daily. Glass and China Ware and staple article at lowest prices at H. F. Hilgemann & Son, 121 & 123 W. Jefferson St. Both phones No. 88.

HORSE SHOERS.

Horses called for and delivered. PERREY & SIEBOLD, Horse-Shoers. 5 Pearl St. Phone 1011.

ICE CREAM and ICES.

Geller's Ice Cream and Fruit Ices are the finest made. Fancy Baking Fine Confectionery. Tel. 163 both lines Broadway and Washington.

INSURANCE.

FOR SALE.—Homes on monthly payments. Also new houses built to suit purchaser. W. D. WILLIAMS, 5[illegible] Calhoun St.

HIDES, FUR AND WOOL.

Bring your hides, pelts, rags, iron, copper, brass, zinc, bones, etc., to The Fort Wayne Hide, Fur and Wool Co., cor. Columbia & Lafayette Sts.

MILLER BROTHERS, Highest market price paid for hides, pelts, tallow, fur, wool, tin and glassware. 94, 96 & 98 E. Superior St.

HARDWARE.

Telephone 749 is for Romarys, Goeglein & Co., dealers in hardware, cutlery, tools, fence wire, cross cut saws, axes, etc. 25 E. Columbia St.

GERDING & AUMAN BROS., Agents for Kernan hot air furnaces and metal ceilings and hot water heating. 115 Wallace St.

LIVERY.

C. J. ULMER, Prop. Belmont livery, feed, sale and boarding stable. Carriages furnished for all Occasions. 88 E. Main St.

CHRIST H. RIPPE—Livery and boarding stable; Nos. 84 Broadway, Phone 453. Hacks and carriages furnished for parties, weddings and funerals. Cheapest place in the city.

JOS. WEICK & CO.—Livery and boarding stables. Hacks for weddings and funerals. 87 Hanna St., Both phones 167.

H. J. BRADLEY. Live, 7 and Boarding Stable. Hacks for weddings and funerals. 53 E. Main St. New Phone 481.

LAUNDRIES.

Banner Laundering Co., 237 S. Calhoun St., Best Laundry work. We use soft water for all washing. Wagons call at any Address. Both Phones 186.

TROY STEAM LAUNDRY Office and works Nos. 48 and 50 Pearl St., F. L. Jones Proprietors. Best Work in the City. Telephone 160.

Who Does Your Laundry Work? Try Us. MODEL STEAM LAUNDRY, PHILIP RAPP, Proprietor, 374 & 376 Broadway. Phone 1146.

LUMBER DEALERS.

E. GILMARTIN, Lumber, Shingles and Fence Posts, Doors and Sash. Cor. Clinton and Holman Sts. Phone 444.

The Diether Lumber Co.—Lumber, shingles, sash and doors, mouldings, stairs and inside finish of all kinds. Yard, 44 E. Superior St., factory, 100 Pearl St. Phones 111 and 78.

MERCHANT TAILORS.

HENRY W. KRUSE. Latest, most approved system of cutting gentle men's garments. Can save you 33⅓%. 192 Calhoun St.

Go to William Menze Merchant Tailor for your Spring and Summer Suits at lowest prices. 231 Calhoun Street.

PRINTERS.

Telephone No. 55 is for The Archer Printing Co. Job Printers, and Copper Plate Printing. No. 83 Clinton St.

PLUMBERS.

JAHN & MEYER, Plumbing, Gas and Steam Fitting, Hot Water Heating. 123 E. Lewis St., Home Phone No. 524.

Office Phone 281, Residence 1047. ROBERT SPICE—Plumber, Steam and Gas Fitter and Drive Wells. 48 W. Main St.

MADDEN PLUMBING AND HEATING CO.... Fort Wayne's Experienced Plumbers. 39 Baker Street.

M. F. NOLL, Practical plumber and gas fitter. Estimates cheerfull furnished. 139 E. Jefferson St. Old phone 570 new.

McDONALD & YOBST, Practical Plumbers, Steam and Gas Fitters. 96 Wells Street. Phone 728.

ROOFING & PAVING CO.

The Fort Wayne ROOFING AND PAVING CO. Warren's Natural asphalt anchor brand roofing. Office and yard, cor. Fulton and Pearl Sts. Phone 316.

RESTAURANTS.

Stop at the Railroad Restaurant and Lunch Room. W. R. Frederick, Prop. Regular meals, 15 cents; Lodging 25 cents. 266 Calhoun St., third restaurant north of depot.

ROOFING.

Freiburger & McKeon, roofing and tining and hardware of all kinds. Estimates furnished on application. 364 Calhoun, Phone 180

FEED STORE.

W. D. HENDERSON, Dealer in hay, straw, feed and seeds, pure oil meal, poultry supplies, etc. 57-59 E. Columbia St. Phone 144.

STOVES.

H. J. Ash is the largest dealer in stoves in northern Indiana, both wholesale and retail, and if you are wanting stoves, examine his stock and prices. 16 E. Columbia St.

TRUCKING CO.

City Trucking Co., quick and prompt delivery, household goods and pianos moved and packed, transfer and storage, heavy hauling of every description. 115, 118 & 120 E. Columbia St. Phone 122.

WALL PAPER.

South Side Wall Paper Store. Painting, Paper Hanging, Decorating, Kalsomining, Window Shades, Mouldings. GOTLIEB HALLER. Telephone No. 356. 362 S. Calhoun St.

VETERINARY SURGEONS.

Dr. H. A. Read, 62 Harrison St. Medicine for horses; no charge for examination at office; Teeth dressed to improve condition, driving, prevent sorethroat, sore eyes and slobbering.

WALTER LANGTRY—Veterinary Surgeon treats all diseases of horses, cattle, sheep and dogs. Office 11 Harrison St. Phone office 5; Res. 367.

A. Hattersley & Son

PLUMBERS, STEAM AND GAS FITTERS.

46 E. Main Street.

Fort Wayne, Ind'ana.

This Will be a Week

Where we crowd two important sales into one and make it bigger for it.....

The Week Before Inventory!

THE ALTERATION SALE.

All classes of summer goods will be reduced at a price that will make the inventory of them any easy job.

There will be bargains in all domestic cottons, prints, sheetings, shirtings, outings, tickings, ginghams, etc., a price decided enough for you to realize your bargain.

Low prices on mushn underwear. Prices low enough to woo you for the forsaking of home sewing. This includes Ladies' and Misses' Petticoats, gowns, drawers, corset covers, chemise, children's white dresses and skirts.

Housekeeping Linens come in for the touch of lower prices. Turkish Towels and Linen Towels, Table Linens, Napkins, Quilts, etc. Shirt Waists, the needed kind—white. This week's climax in your favor—and they're new too and pretty.

75c Waists at 48c. **$1.25 Waists at 69c.**
$1.50 Waists at 89c. **$2.25 Waists at $1.48.**
$4.00 Waists at $2.00 and so on the entire line.

This week there'll be trouble for the Gents' Furnishing people. We've got to crowd up some so-called Men's Furnishing Goods. Shirts too, will be sold at a reduction in price.

12c to 20c Organdies and Dimities, 6¼c a yard.
8⅓c Percales at 5c. 12c Percales at 8c.

There's splendid picking for Waists in the Silk department. Reduction in prices, small lengths at half. All Perfumes, Soaps and Toilet Articles sold at a reduction.

Butterick's New Patterns are ready.

The Rurode Dry Goods Co.

We have Money to Loan on Farm and City Real Estate, at 5, 5 1-2 and 6 per cent. Interest. Loans closed at once.

THE J. F. SCHELL LOAN AND INVESTMENT CO.,
25, 26, 27, 28 and 29
PIXLEY-LONG BLOCK.
Telephone No. 485. Office open evenings.

Dr. B. A. Stockdale

SPECIALIST.
Treats Diseases of Eye, Ear, Nose, Throat, Lungs and Stomach,
Chronic Catarrh, Nervous and Physical Debility.
Hours—9 to 11 a. m.; 2 to 5 and 7 to 8 p. m.
Sundays—9:30 to 10:30 a. m.
Office, 33 W. Washington Street
FORT WAYNE, IND.

Pickled Herring,
Caviar,
Cervelat and Salami Sausage.
Dill Pickles. Mustard.
Cider Vinegar and White Wheat Vinegar.

AT **J. G. STRODEL,**
13 Harrison Street.

HERE TODAY, GONE TOMORROW,

Applies to a good many people in this world, BUT NOT TO ME. I own my own buildings and consequently have no rent to pay. AM HERE ALL THE TIME and carry the largest stock in Fort Wayne

---

JOE. W. BELL,

11 and 13 E. Columbia St.
Carriages, Phaetons, Buggies, good Wagons and Harness.

SAFE!

You are safe from the pain and trouble of toothache if you have your teeth attended to in time. Don't put it off. We can fill your teeth without pain and make them do good service for years at a small cost. Silver Fillings, 25c—Gold Fillings, $1.00 up
Warranted Work.
Vitalized Air, 50c—Extracting, 25c
Set of Teeth, $5.00. Best Set of Teeth, $8.00.

U. S. DENTAL PARLORS,
98 Calhoun St. - Fort Wayne, Ind.
Drs. J. A. & J. W. Williams, Mgrs.
Phone 1178.

LOANS TO

Salaried People.

(Ladies' or Gentlemen) on their own names.
ROOM 3, ARCADE, UPSTAIRS.

For Sale

On Easy paments

Or exchange for improved city property. 39 lots on Spy Run Ave. Inquire

A. G. BARNETT, Agt.

NO ADVANCE!

Best Tomatoes, 10c can.
Red Salmon, 10c can.
½ lb. Mustard Sardines, 5c can.
25c Sweet Pickles, 15c bottle.
California Apricots, 8c lb.
California Peaches, 5c lb.

S. GANZER.
251 East Lewis Street

SAVE YOUR MONEY
By Depositing it With the
Allen County Loan & Savings Association,
82 East Berry Street.
Try our New Plan. Shares $1.00 each per month. Maturity seventy-seven months.
No Fines or Membership Fee.

FOR RENT.

True Blue's hall, over 10 and 12 West Wayne street. Inquire at this office. 10tf

---

Ben Bell is home from a visit in Cleveland.

Morris Eckart, of Auburn, was in the city yesterday on business.

Dr. S. D. Sledd, of the Pierceton sanitarium, was in the city yesterday.

Mrs. John Ferguson, jr., and children are the guests of relatives in Lima, Ohio.

Mrs. Maud Pollock, of No. 52 Hamilton street, who has been in a critical condition, is reported better.

Mr. and Mrs. H. Zollinger returned from Chickamauga last evening. They visited their sons, who are in camp there.

Herbert John, of Milwaukee, is the guest of Don Hayden. He will go to Rome City for a brief visit before returning to Milwaukee.

The contract for the new addition to be built to Hope hospital has been awarded to Contractor Boester, he having been the lowest and best bidder.

The K. of P. lodges of the city will unite in a public social and band concert at Swinney park on August 11. Hon. J. M. Robison will make an address.

Judge J. M. Rabb, of Williamsport, is registered at the New Aveline. Judge Rabb will be a candidate for appellate judge from the Third district before the coming republican state convention.

Word has been received in the city that Clyde Dresbach, who went with the last lot of recruits for the Twenty-eighth battery, is sick enough to be confined to the hospital at Chickamauga, though not dangerously ill.

The postmaster was notified yesterday that his recommendation that the salaries of Clerks William J. Hess, Harry A. Dinnius, William H. Smith and Mandvelle A. C. Chambers had been granted. The salaries of each will be increased $100 per year.

Columbia City Commercial: "Will Myers and wife, of Fort Wayne; W. Eicholtz and wife, of Indianapolis, and Miss Mary Myers went into camp at Loon lake this morning.—Will Hass has returned to Columbia City from a visit of several days with his brother in Fort Wayne. He expects to visit Mr. and Mrs. Andrew Haas, at Detroit, for a few days."

Winona Summer School

Winona Lake, Indiana.
Season 1898.

Eighteen Professors—Nine Distinct Departments—Six Weeks, July 7 August 12.
JOHN M. COULTER, Ph. D., Principal.

VERTICAL WRITING.

Mr. J. H. Woodruff, supervisor of Penmanship, Indianapolis Public Schools will give a two week's course in the theory and practice of Vertical Writing, beginning Monday, July 18th. Terms for the course $2.00.
For full announcement, address
Geo. W. Benton, Registerer,
Winona Lake, Indiana.

ROBISON PARK.....

WEEK COMMENCING **JULY 24.**
2 Shows Daily -:- **Rain or Shine.**
—The Wonderful—
Cinematograph
Latest Moving War Pictures.

AMETA,
Thaumaturgical Dancer with Electrical Effects.
E. REYNARD, Ventriloquist.
MURPHY & HALL, Comedians.
GEORGE M. SPENCER, Baritone.
O'BRIEN & COLLINS, Comedians.

W. C. T. U.

Lunch Counter at the Entrance of Swinney Park.
Ice Cream, Lemonade, Cakes and Sandwiches for sale from 5 to 9 o'clock each evening. Stop and have something

---

Houses Built on Easy Payments.

I have choice lots on Smith St., one block from street car. Price $150. Small cash payment, balance on monthly. We'll build you a house to suit. Write me and I will call on you
PHILIP WYSS, Carpenter,
N. E. cor. Oliver and Smith St

GERMAN DAY!
—AT—
ROBISON PARK
Sunday, July 31.

Under the Auspices of the
SIX GERMAN SOCIETIES
Of this city.

Grand Musical Program
By the best musical organizations.
EXCURSIONS ON ALL RAILROADS.

The Evening Sentinel.

WEDNESDAY, JULY 27, 1898.

One Flag. One Country.

OUR TELEPHONES.

Business Office - - - - - - - - No. 175.
Editorial Rooms - - - - - - - - No. 550.

The Weather.

WASHINGTON, July 27.—For Indiana: Partly cloudy tonight and Thursday, with thunder storms and cooler in north portion tonight; fresh southerly winds.

Today's Temperature.

THE SENTINEL's thermometer registers as follows:

9 a. m.	86
12 noon	94
1 p. m	97
2 p. m	98
3 p. m	99

NEWS NOTES.

Mrs. J. B. Reuss and children are in Rome City.

Miss Nina Astry is visiting in Bellevue, Ohio.

Mrs. M. C. Baker left yesterday for a visit in Cleveland.

Mrs. A. C. F. Wichman is entertaining Miss Clara Bracher.

Miss Mae Dittoe has gone to Chicago for a two weeks' visit.

Miss Paine, of Pittsburg, is the guest of Miss Sallie McKean.

Miss Mary Freeman left today for a visit in Omaha with her sister.

Frank Cairns, of Chicago, is the guest of his aunt, Mrs. Tom Dyer.

Miss Schmidt, of Milwaukee, is the guest of Mr. and Mrs. Roscher.

Mrs. Walter Gerberding leaves for Kendallville tomorrow for a visit.

Miss Emma Stellhorn will leave in a few days to visit relatives in Milwaukee.

Miss Anna Emerson, of Des Moines, Iowa, is the guest of her sister, Mrs. B. A. Stocke.

Miss Mamie Ullman, who has been a visitor in the city for some time, has gone home to Titusville, Pa.

Fred H. Grose has been granted a permit to erect a $1,000 residence on lot No. 6, Worthington's addition.

Mrs. F. W. Dunn, who was the guest of Mr. and Mrs. E. F. Tierney, has returned home to Grand Lodge, Mich.

Miss Grace Durr, who has been the guest of Mr. and Mrs. Eugene McLachlin, returned yesterday to her home in Arcola.

This evening there will be a lawn social at the home of Mr. and Mrs. B. W. Skelton, on West Jefferson street, under the auspices of Degree of Honor, No. 2.

There will be a garden party tomorrow evening at the home of Mrs. Eckert, on West Williams street, given by the ladies' society of the Baptist church.

Miss Eva Russell and Miss Little, an experienced nurse recently employed at Hope hospital, have gone to Detroit, where they are the guests of Miss Little's parents.

Mr. and Mrs. John Jacobs leave tomorrow for New York, whence they will sail Saturday on the Cunard line for Germany. They will spend several weeks at Carlsbad springs.

Carl Miller, manager of the Fort Wayne Athletic club, and Miss Ida M. Eberding, of Huntington, were married at the office of Justice Huser at 6 o'clock last evening. The young lady has been employed as a waitress at the Randall hotel for several weeks.

Mrs. Frances Baldwin, of West Berry street, last night received a telegram from New York city announcing the death of Miss Julia Peterman. Death resulted from the effects of a fall. The funeral will take place Thursday afternoon and the burial will be made at Mount Vernon. Julia Peterman was a daughter of Mr. and Mrs. S. H. Peterman, of New York. Miss Peterman is a near relative of Mrs. Baldwin and often visits here, having many friends in the city.

100 Crates Elberta Peaches.

100 Crates Acme Tomatoes.

Fine, large Elberta Peaches, 25c basket or $1.50 per crate.

Fancy Acme Tomatoes, 2½c pound or 10c basket.

Red Raspberries, 12c quart.

English Damsons, 10c quart.

Michigan Peaches, 15c and 20c basket.

California Tragedy Plums, 8 and 10c doz.

Nut Meg Melons, 3, 5 and 8c each.

Large Messina Lemons, 20c doz.

For Thursday morning we will receive 100 crates fine Lawton blackberries, 5c quart or 75c case.

Now is the time to buy them for canning while they are so nice and cheap.

WHITE FRUIT HOUSE.

MONEY TO LOAN
On real estate or personal security. C. F. PFEIFFER, Rooms 6-7, Base Blk. 28f

All furnishing goods discounted 10 per cent. until Saturday night at Reuben S. Patterson's.

Mrs. J. F. Schell returned today from a visit in Chicago.

Miss Lorene Becker, of Chicago, is visiting Miss Selma Miller.

Born, to Mr. and Mrs. John Lynoy, of Brandriff street—a son.

Miss Deborah Payne, of Pittsburg, is the guest of Miss Sarah McKean.

Mr. and Mrs. H. W. Green have gone to Diamondale, Mich., to visit friends.

Hon. R. C. Bell went to Clear Lake last night to spend some time in fishing.

Miss Leontine Woolsey, of Sandusky, Ohio, is the guest of her cousin, Addie Diether.

Theodore Seemeyer has resigned his position with the wholesale shoe house of Carnahan & Co.

Miss Brillhart has returned to her home in Huntington after a visit with relatives in this city.

Mrs. W. D. Bevelheimer has returned from Chicago, where she visited her sister, Mrs. Frank Nerse.

Miss Skidmore, who has been the guest of Mrs. Mitten, returned to her home in Charleston, Ill., today.

The New Haven Gas and Oil company expect to drill in their No. 2 well within the next two or three days.

The Baptist Guards will hold a business meeting this evening at 7:30 o'clock in the lecture room of the church.

Miss Maude Wenger is entertaining Miss May Meyer and Bertha Mossman, of Columbia City, for a a few days.

Mesdames Henry Hilgemann and H. Barner and Miss Gertrude Hilgemann have gone to Chicago to spend a week with Mrs. Hilgemann's sister.

Mr. and Mrs. S. K. Randall and children were the guests of relatives in the city this week, Mrs. P. A. Randall giving a dinner in their honor on Sunday.

Mr. Landeck, of Milwaukee, Wis., who was elected president of the Walther league at its recent convention, returned to this city from Cleveland yesterday and is the guest of friends here for a few days.

A gang of Western Union linemen arrived in the city yesterday and reported to Manager Perry. They were put to work today in laying the wires of that company under ground. The work will be pushed to completion as rapidly as possible.

Charles Brown, colored, who was injured in the battle before Santiago de Cuba, and who removed to Fortress Monroe, has written his relatives in this city that he has fully recovered and will return immediately to Tampa and subsequently to his regiment.

Mrs. Charles Martin, of No. 12 Riverside avenue, entertained her Sunday school class from the Trinity English Lutheran church at her home, last evening. The lawn of the Martin home had been decorated with red, white and blue lights, and the entire entertainment partook of the patriotic spirit. At 9 o'clock a dainty luncheon was served.

Goshen Democrat: "Elias Aye, a drunken negro, of Fort Wayne, made himself obnoxious around Harper's blacksmith shop at Columbia City yesterday, and when ordered away attempted to move on Harper with a big knife, which he was about to plunge in the latter's neck, when Victor Rudolph, who is employed in the shop, struck the negro over the head with an iron foot rasp. The shop looked like the battle of Santiago had taken place in it and someone had remembered the Maine."

Last evening, at her home, 12 Riverside avenue, Mrs. Charles Martin entertained the members of her Sabbath school class of the English Lutheran church. The yard was beautifully illuminated with incandescent lamps of red, white and blue and shed a patriotic glow over the happy scene. The evening was spent with music and games. At 9 o'clock a dainty luncheon was served. The members of Mrs. Martin's class will not soon forget the evening they were the guests of their Sabbath school teacher.

Good Food.

Strength comes from good food and sickness of any sort often means a lack of the right sort or failure of proper digestion thereof.

Grape-Nuts, the delicious new food made by the Postum Co., Battle Creek, Mich., can be digested by babes, as well as adults, and charms them all.

At grocers.

THE BENEFIT SOCIAL.

A Grand Time Anticipated at the Hamilton Homestead This Evening.

Tonight occurs the benefit social at the Hamilton homestead. The proceeds will be forwarded to the members of companies B and G at Tampa. The Guards and the Daughters of Veterans have agreed to assist the ladies having charge of affairs. The lawn will be beautifully illuminated with incandescent lamps, the City band will furnish music and there will be some string music. Scores of tables have been secured and there will be hundreds of chairs for use of the lovers of ice cream and cake. The donations have been big and there is no doubt that with pleasant weather a neat sum of money will be realized.

FISHING TACKLE.

See the new fishing tackle novelties just received at Kane's. The only up to date line of tackle in the state. Expert casting rods, black bass bait, pearl spoons, new 1899 reels $1 each, worth $2; new luminous baits of all kinds, fine silk casting lines, Von Hofe reels. All fishermen are invited to inspect our new novelties in tackle, whether you wish to buy or not. Lowest prices on fishing tackle at Kane's.

Miss Mabel Roberts is visiting Chicago friends.

Miss Mulqueen is the guest of friends in Bucyrus, Ohio.

Mrs. Herman Hagist has gone to Springfield, Ohio, for a visit.

Miss Elizabeth Riley, of Chicago, is the guest of Miss Cecelia Brannan.

Paul Schwegman has resigned his position at the Rurode dry goods store.

Messrs. Park Frazier and Henry Bowerfield are taking a trip to Buffalo and the lakes.

Mr. and Mrs. George Barnes have returned from a month's visit in Chicago and Delphi, Ind.

Mrs. Ben Brunswick and children, of Chicago, are visiting Mr. and Mrs. Rosenthal, of West Main street.

Miss Ada Carver has returned to her home in South Bend after a two weeks' visit with Miss Lottie Rohan.

The K. O. T. M. will give a lawn social tonight at the home of Dr. and Mrs. Pfeiffer, at No. 86 Clay street.

Mrs. George Holloway, of Ravenna, and Dr. Marie Holloway, of Decatur, are the guests of Mrs. W. E. Wirick.

Ed Bittler left Sunday morning for an extended trip around the lakes, stopping at Mackinac and several other places.

Mr. and Mrs. John Doswell have returned from Waukesha, Wis., where Mr. Doswell went to get the benefit of the springs.

Rev. A. W. Greenman and wife, of Marion, Ind., are in the city, guests of Mr. and Mrs. O. E. Mohler, at their home in Lakeside.

Mr. and Mrs. Glossop and children, of No. 150 Force street, have returned from a visit with Mrs. Glossop's parents at Garr Creek.

Miss Lois Conover, a teacher in the public schools, has returned from Louisville, where she spent several weeks with her sister, Mrs. West.

Mr. and Mrs. G. L. Potter and children have taken a cottage at Bear lake for the summer and will leave on Friday in their private car for that resort.

Miss Helen Smyser has invited a few of the young ladies of her acquaintance to a morning pedro on Friday, in compliment to Mrs. Herbert Gortner, of Goshen.

Miss Elinore Bond, daughter of Mr. and Mrs. C. E. Bond, will entertain her young friends at her home on Friday afternoon in compliment to a visitor from Madison, Ind.

The Junior Y. P. S. C. E. of the West Jefferson street Church of Christ will give a lawn social tomorrow evening just west of the home of D. Bradens, on West Creighton avenue.

The ladies' auxiliary to the R. R. Y. M. C. A. will meet at their parlors Thursday afternoon promptly at 2:30. A full attendance is desired, as there is some important business to be considered.

Isaac Weil yesterday purchased from Carl Albanus his handsome home, "The Castle," on West Wayne street. The consideration was $16,000, about the same that Mr. Albanus paid for the property. The residence was built by L. O. Hull.

At St. Patrick's Catholic church last Sunday the bans of Miss Lizzie Collins and Clemens J. Ruppel were read for the first time. The wedding will occur in August. This young couple is very popular with their friends and their engagement is the subject of much favorable comment. Miss Collins is the daughter of Dennis Collins, the well known Pennsylvania shopman, who resides at 18½ Bass street.

Charles Weller, purchasing agent for the Bash Packing company, went to Pierceton this morning to buy a car load of hogs. Mr. Weller denies the report that hog cholera prevails in this part of the country. He says he has not yet seen a case of it and he gets around extensively among the farmers.

Dr. E. J. McOscar received yesterday a letter from his brother, W. M. McOscar, who is with Dr. Nierman in the Copper river gold regions. The letter was dated "Copper River, June 30," and contains some interesting gossip concerning the adventures of the gold hunters. Mr. McOscar says that the sun now rises at 2:30 in the morning and sets at 10 o'clock at night.

The picnic to be given next Friday afternoon at Swinney park by the congregation of Westminster church promises to be an enjoyable affair. The event is designed as a parewell to Rev. Bodell and family. Mr. Bodell has filled the Westminster pulpit during the absence of Rev. L. Looper in the holy land and has greatly endeared himself to the people of that church. Members of the congregation are specially invited to be present.

Great bargains in clothing this week at Reuben S. Patterson's. Sale closes Saturday evening.

BASE BALL TOMORROW.

Under new management. Toledo vs. Fort Wayne. Holders of books will be admitted as usual. 27-3t

---

FANCY PEACHES.

The Greatest Grocery is receiving daily from Georgia large shipments of Fancy Elberta Yellow Freestone Peaches, put up in bushel crates. Price today for this elegant fruit is $1.40 crate. Sixth bushel baskets, 25c.

Lawton Blackberries, 7c quart; $1.10 case 16 quarts.

Large Watermelons, 17c each.

Home Grown Celery, 18c doz.

2-lb can Excellent Corn, 6c.

3-lb can Excellent Tomatoes, 8c.

THE GREATEST GROCERY.

Carl Levi returned yesterday from Richmond, Ind., where he went to see a friend.

Mrs. H. C. Truesdale has returned from a visit in Kansas.

Regular meeting this evening of Fort Wayne Ruling 662 of the F. M. C.

Stephen Haines has gone to Bucyrus, Ohio, to visit two or three weeks.

Mrs. A. H. Polhamus and daughter, Miss Flora, have gone into Michigan to visit friends a week.

Mrs. C. M. Jones and Miss Blanche Jones have returned from New York, where they visited the various summer resorts for two or three weeks.

The birthday party at the Trinity M. E. church, last night, was very successful. There was a large attendance, a fine program, and a general good time.

Mrs. Sarah Stahl and son, John, have decided to remain permanently in Denver, where they went a short time ago. For several years Mrs. Stahl was a teacher in the public schools, her last service in that capacity being at the Harmar street school.

FINDS FOR FOSTER.

Judge Mock Decides an Important Damage Suit.

Clara Lockhart Will Get No Damages—Divorces Filed and Granted Today—Notes.

Levi Mock, of Bluffton, special judge in the damage suit of H. J. Schneider, guardian of Clara Lockhart, vs. Samuel M. Foster returned his finding this afternoon, which was for the defendant. The suit was for $10,000, and Mr. Foster does not have to pay one cent.

DIVORCES GALORE.

Judge O'Rourke granted Mary A. Gearheart a divorce from William S. Gearheart. She was given alimony.

Judge Dawson granted Ursulla Klug a divorce from William Klug, who is in the penitentiary. She was given the custody of the two children.

Judge Dawson also granted Milo George a divorce from Jennie M. George. The plaintiff alleged improper conduct on the part of the wife.

Part of the evidence in the divorce proceedings of Ora Shannon vs. May Shannon was heard and adjournment was taken until Saturday.

Ernestine Bork asks for a divorce from Julius Bork. She alleges cruel and inhuman treatment and habitual drunkenness. They have been married twenty-seven years and are the parents of seven children, three of whom are minors. She asks for an allowance to support the minors and for $1,000 alimony.

Mary M. Bates petitions for a divorce from Theodore Bates, alleging cruel and inhuman treatment.

In the superior court Attorney J. R. Bittenger filed a complaint in which Minnie Stapleton asks for a divorce from George Stapleton.

NOTES.

The county commissioners have adjourned until Saturday.

Cyrus F. Paine, administrator, was given judgment for $698 against Walter C. Winchester.

Justice France yesterday assessed a fine of $1 and costs upon Theodore Bates for assault and battery upon the wife of the defendant. Bates went to jail.

Martin Kennedy was fined a dollar and costs by Justice France yesterday for drunkenness. He went to jail.

The case of the state against John Nerr for assault and battery upon Joseph Derig was tried in the court of Justice Tancey yesterday afternoon, and the defendant was fined $1 and costs.

Carl Kessler was arraigned in Justice France's court yesterday on paternity proceedings commenced by Frances Hanson. The young people are aged seventeen and sixteen years respectively, and the evidence was such as to indicate that the morals of the girl were not of the best. Justice France, however, was forced to bind the young man over in the sum of $500 on a technicality. He gave bail.

LICENSED TO WED.

Edward Payne and Augusta Zerull.

Carl L. Miller and Ida M. Everding.

All clothing discounted at Patterson's until Saturday evening.

BASE BALL TOMORROW.

Under new management. Toledo vs. Fort Wayne. Holders of books will be admitted as usual. 27-3t

---

THE FAIR.

Ladies' $1.00 shoes at 59c.
Ladies' $2.00 shoes at $1.00.
$1.00 shirt waist at 35c.
Knee suits at 40c.
Best laundry soap, 13 bars, 25c.
Millinery and summer goods at cost. THE FAIR, 4 and 6 Harrison St.

Buy a linen suit or a blue serge coat and vest at Patterson's before Saturday evening and save the discount.

The band from the Feeble Minded school will play at the lawn social in Swinney Park Friday evening.

BASE BALL TOMORROW.

Under new management. Toledo vs. Fort Wayne. Holders of books will be admitted as usual. 27-3t

---

See the new neckwear at Reuben S. Patterson's.

We offer honest bargains in all grades of Wall Paper. Inspect our elaborate stock, which cannot fail to please.

HEINE & ISRAEL,
7-tf 123 Broadway.

THE ABSTRACT OFFICE.
KUNKE & CO., 19 COURT STREET.
Abstract of Titles.
Mortgage Loans.

DECORATIVE LAMPS!

Special Sale of Newest Lamp Novelties at Foster's.

Large, handsome, squat, china lamps, with large decorated globes to match, are all the go. You must have one to be in style. They decorate a parlor or a sitting room as much as would a handsome picture.

We make a special sale of them for one week. We have piled our great big window, on Court street, full of them, and have marked them in plain figures. Some of them are as beautiful as a dream. Prices range from $1 to $12.

Nothing in the world would be more acceptable as a wedding present.

All refrigerators at absolute cost to close.

Another big shipment of Whitney's nobby baby carriages.

One hundred piece dinner sets of fine porcelain china at about half of crockery store prices.

Our buyers are back from the great Furniture exhibitions and have secured the most magnificent line of fall furniture novelties ever seen in the city.

FOSTER FURNITURE AND CARPET CO.

BASE BALL TOMORROW.

Under new management. Toledo vs. Fort Wayne. Holders of books will be admitted as usual. 27-3t

---

VIA PENNSYLVANIA

To Chicago and return for $2.00, Sunday, July 31. Trains leave at 3:40 a. m. and 5:20 a. m. Returning, leave Chicago at 8:00 p. m. or 11:30 p. m. 26-5t

---

The Fort Wayne Arion band will give an ice cream social in the school yard, on corner Gay and Pontiac streets, on Thursday evening, July 28. All are invited to come. 26t2

Hear the I. S. F. M. Y. band at Swinney Park Friday evening.

Dr. Siver has returned from the west and will be in his office from 1 to 4 p. m. during July and August. 20t6

Parts 1, 2, 3, 4 of "OUR NATION IN WAR" can be had at this office, for 10c per copy, or they will be mailed to your address on receipt of price. 7tf

---

$2.00 to Chicago and return, via Pennsylvania, Sunday, July 31st. Trains leave at 3:40 a. m. and 5:20 a. m.

STRENGTH.

Many people go all to pieces as soon as hot weather comes. Appetite becomes fickle, sleep is not refreshing, energy disappears and strength all gone.

DR. BROOK'S CELERY TONIC

for such a condition as this is the best medicine to take. Doctors prescribe it a great deal. It is the kind of spring medicine to take. There are several kinds—all good—try this one. Sole agents.

Freese & Rankel,

Pharmacists. 88 Calhoun St.

SOME COLD FACTS
— FOR —
....HOT WEATHER SHOPPERS.

We are demonstrating that there is always money to be spent, and trade to be had, if a store will offer inducements strong enough to obtain it. Below is a list of a few of our offerings for tomorrow and Friday.

SHIRT WAISTS.

We bought the entire stock, 1,380 waists of H. Levington, 46 E. Main St., the "Fashion" manufacturers for 33⅓c on the dollar. That's why we can sell them like this.

15c each For ladies' percale waists; neat and pretty patterns, would be good values for 39c.

25c For ladies' 50c and 75c percales and madras waists with detachable collars, full blouse fronts and new styles.

39c For ladies' 75c and $1.00 waists. They come in handsome styles of percales, dimities and organdies.

49c Buys waists worth from $1.00 to $1.50. They come in fine Plumities, imported organdies and ginghams.

2½c Per Yd. For your choice of 50 pieces cream ground challies, would be good value at 5c per yard. 10 yards to each customer and sold to adults only.

3½c Per Yd. For figured dimities, worth 8⅓c and 10c.

19c each. For Ladies' 25c summer corsets. Guaranteed to be equal to the best 25c corset offered.

CARPETS.

49c Per Yd. For choice of 10 pieces all-wool ingrain carpets; the new fall styles, worth 65c per yard.

77½c Per Yd. For Smith's best quality velvet carpets. They are the new fall styles. The price will be from 95c to $1.00 after this month. It will pay you to make your selections now.

LACE CURTAINS.

Odds and ends in lace curtains. Single curtains of a kind, just the thing for single bed room windows. Curtains which

Sold for $1.00 per pair, now 39c each
" " $1.50 " " " 49c "
" " $2.00 " " " 69c "
" " $2.50 " " " 98c "

Respectfully,
ABDILL & TAFT.
Arcade, West Berry St.

The Boston Store

Clearing Sale Continues Until Aug 1st. Everything is Sold at Cost.

3c Lawns, worth 5c.
5c Dimities, worth 10c.
5c Organdies, worth 10c.
10c Dimities, worth 17c.
10c Linen Crash for Skirts, worth 15c.
21c Ladies' Summer Corsets worth 35c.
8½c Ladies' Hose, worth 12½c.
8½c Children's Hose, worth 12½c.
4c Ladies' Underwear, worth 8c.
8½c Ladies' Underwear, worth 12½c.
10c Ladies' Belts, worth 15c.
35c Ladies' Waists, worth 50c.
All Laces sold at cost.
All Ribbons sold at cost.
All Gloves sold at cost.
All Parasols sold at cost.
3½c Muslin, worth 5c.
3c Prints, worth 5c.
5c Dark Outing, worth 8c.
3c Crash, worth 5c.
4½c Linen Crash, worth 6c.

Do your trading at The Boston Store, our Bargains are Great Money Savers.

Wm. Hahn & Co.,
THE BOSTON STORE.

Puff

This is the exact size and shape of the PUFF Cigar. The only 10c Cigar that sells for 5c. Made by
KASTEN & KOHLMEYER, 248 Calhoun Street. Telephone 535.

EBERSOLE PIANOS!

Best in—
TONE,
STYLE,
WORKMANSHIP.

34 EAST BERRY ST.

The Bicycle is the BEST vehicle and the BEST Bicycle is the

Columbia Bevel-Gear Chainless

Go to the Columbia Dealer in your town and try the Columbia Chainless. All who have done so have been convinced of its superiority. Examine our entire line; it is unequaled and prices are right.

OUR CHAIN WHEELS.
Columbias and Hartfords.
Good Wheels at Low Prices.
Vedettes, Jacks and Jills.
Catalogue Free.
POPE MFG. CO., Hartford, Conn.
F. M. SMITH & CO., Columbia Dealers.
FORT WAYNE, IND.

Clearing Sale
In Our
Tailoring Department.

All $40 and $38 Suits, Reduced to $28.00.
All $35 and $30 Suits, Reduced to $25.00.
All $27 and $25 Suits, Reduced to $20.00.
All $22 and $20 Suits, Reduced to $16.00.

First-Class Trimmings in All Suits. Work Guaranteed.

J. G. THIEME & SON,
Corner Columbia and Clinton Streets.

How's That?

GIVING THE WORKING MAN A CHANCE?

Of course we will do always, or anyone else who wants a chance to get good tools, builders', cabinet makers or household supplies at reasonable prices. We only deal in first-class tools, etc., that are manufactured of the best material and make. These war times will soon double prices and if you intend to use anything in the line of builders hardware or Art Glass, you should buy now and save money.

SPECIAL SALE.

Porcelain Lined Cooking Pots.

No. 8, at 25c. No. 9, at 35c.

Seavey Hardware Co.,

Sole Agents for the Famous Cole & Clifford Steel Ranges.
19 and 21 West Main Street.

The Sentinel
Prints the Truth.

The Fort Wayne Sentinel.

THE SENTINEL
Prints all the News
That's Fit to Print.

ESTABLISHED 1833. WEDNESDAY, JULY 27, 1898. [PRICE TWO CENTS.]

For The Hot Weather.

150 Umbrellas.

GOODS THAT ARE WORTH $1.50.

OUR PRICE WILL BE

98 Cents

A PIECE.

GEO. DeWALD & CO.

MONEY TO LOAN

Finest $50 to Any Amount.

Any person in need of money can borrow it on their Household Goods, Pianos, Horses, Wagons, Carriages, Bicycles, Store Fixtures, etc.

The Property to Remain in Your Possession

All Business Private and Confidential.

No Delay. Lowest Rates.

It Pays to Borrow of Us. Loans to Salaried People, (Ladies or Gentlemen) on their own names.

Indiana Mortgage Loan Co,
Rooms 2, Arcade, Up-stairs.
Open Saturday Evenings 7 to 8 p.m.

Here They Go!

All Our Late Style

..Straw Hats..

At Actual Cost.

WM. MEYER & BRO.,

Gents' Furnishers.
—80 and 80½ Calhoun Street.—

DO YOU WANT MONEY?

If so, call on us. We can get you money on furniture, pianos, horses, wagons, carriages, etc., and leave the property in your possession. Payments arranged on the monthly installment plan, or we will pay your convenience. If you want money and desire your business done quickly, privately and confidentially, call on us.

FORT WAYNE MORTGAGE LOAN CO.
Room No. 2, Bass Block, over First National Bank, No. 2 Calhoun street. Take elevator to Fourth Floor.

IT IS SO!

Farm land is bound to skip in price before one. Now is the time to buy. I have a number of good im proved farms to sell or trade. Can give possession next item. Money to loan at 6 and 7 per cent. Interest. If you want to buy a home, don't forget to look at my list of houses and beautiful lots in all parts of the city.

Respectfully,

LOUIS F. CURDES,
Home Phone 622. 5 & 6 Phillips Block.

SCRATCHED CONSTANTLY

Baby Badly Afflicted with Eczema. Medical Treatment Useless. Cured by Cuticura.

My niece's little baby boy had Eczema all over his face, so that he scarcely continued watching, and he scratched the sores constantly. Mother, sister, handkerchief, clothes would be stained with blood. She never could take him out, his face was so full of sores. She had medical treatment, and tried everything she heard of. She commenced using the Cuticura Remedies. The second day of its use she noticed a decided change, and now his face is smooth and well.

Mrs. L. J. BRIGHT, New Scotland, N. Y.

Sold throughout the World. Price, Cuticura, 50c; Soap, 25c; Resolvent, $1. Potter Drug & Chem. Corp., Sole Props., Boston. How to Cure Every Baby Disease, free.

PREMO CAMARAS!

$5 to $50.

Kodaks, Cameras and Supplies of all kinds.

M. L. JONES,
84 CALHOUN ST. (Second Floor.)
FORT WAYNE, IND.

MUST COME TO TIME.

Spain to Have an Armistice if it Gives Pledge of Peace.

THE PRESIDENT WILL STAND NO FOOLING.

WASHINGTON, July 27.—By tomorrow our government will have determined and communicated to the French ambassador just what form the steps leading toward peace shall take.

It is likely that if the Spanish government is really in earnest in its desire for peace that our government will consent to an armistice as a preliminary.

But, it can be stated positively, the president is determined to lose no ground through Spanish diplomacy. The armistice, if granted, will be conditioned upon the most binding pledges that it is to be followed by a treaty of peace.

Moreover, the preliminary agreement that provides for an armistice must constitute in itself an undertaking on the part of Spain to submit to certain broad conditions imposed by the United States as the basis of peace.

Military operations are to go steadily forward so far as the United States is concerned, until the negotiations have advanced much further than they are at present. They are subject to interruption at any moment by an armistice, but it must be said that this is scarcely expected immediately.

It is realized that when the Spanish government learns the extent of the demands to be made by the United States the first effect will be to induce a reflex movement, which in turn will result in the continuation of active hostilities for a time. This time, it is expected, however, will be brief, only perhaps so long as is necessary for General Miles to completely invest San Juan de Porto Rico.

That stroke, it is thought, will bring the Spanish government to a realizing sense of the hopelessness of further resistance. If it has not before that time yielded to the earnest representations of those European powers that have been so persistent in their efforts to secure peace. Military experts allow two weeks as the maximum period of time necessary for General Miles to secure this commanding position, and therefore it is hoped that within that space of time the Spanish government will have been brought, not exactly to the approval of a treaty of peace, but to an application for an armistice whose conditions will amount to a concession of those things most desired by the United States government.

It is pointed out that the conditions promise on a large scale to duplicate those existing at Santiago when General Toral surrendered.

The Spaniards surrendered with provision for a commission to adjust the details of the surrender. Likewise Spain may secure an armistice and provide for a commission to adjust the details of a peace treaty, but the effect of the first action will be like that of Toral's surrender.

As to the terms to be imposed by the United States, it seems probable that our state department is again about to give the diplomats of the old world a lesson in straight-forward dealing, abandoning the devious paths of old-time diplomacy and striking straight out and without double-dealing or hair-splitting towards the objection in view. In such negotiations, conducted on the broad and high plane which has characterized the attitude of the United States government from the very beginning of the controversy with Spain which led up to the war, there will be little chance for the successful exercise of what is termed Spanish diplomacy.

There will not be any disposition shown to take undue advantage of the position of a defeated and helpless nation, but to justify and secure the indulgent treatment that the United States is now in a temper to accord. The Spanish negotiations must be honestly, fairly, openly and directly conducted.

It cannot be tolerated for an instant, it is announced, that through the indulgence of the United States by granting an armistice or otherwise in the early stages of the peace negotiations the Spanish government shall covertly secure a breathing spell to recuperate and rally for further resistance to the American arms. As far as can be gathered our government is a general way has already prepared itself to announce the outlines of the conditions it will seek to impose in the consummation of peace. It is not deemed proper now officially to make any public statement of these, but much light is thrown upon the situation by unofficial utterances.

It should be stated, however, that the president has not yet committed himself beyond recall in this matter and that he is prepared to give heed to the counsels of the leaders of the party and of the people.

Generally stated, two propositions seem included in all lists of demands, namely: First, the absolute independence of Cuba, with the provision that the island shall be absolved from responsibility for any debt heretofore charged against it by Spain. The last clause, it is expected, will cause some friction, inasmuch as it is certain to arouse to desperate resistance certain European holders of bonds issued by Spain, based on the revenues of Cuba.

The second proposition is the absolute cession of Porto Rico to the United States, absolved likewise from all liability for any bonded indebtedness.

It is believed that Spain has practically made up her mind to this condition before instituting the overtures for peace.

Another point upon which the United States, it is believed, will insist is the cession of certain coaling stations in the Ladrones and Carolines, probably Guam island in the former and Yap island in the latter, and perhaps one other in a different quarter of the world not yet designated.

These territorial concessions, it is expected, will be regarded by our government as sufficient compensation for the expenditures made by this country without a specific demand for mere indemnity. The last consideration is the one which promises to give more trouble than any other, namely, the settlement of the future of the Philippines. There is reason to believe that the president himself has not determined how this subject shall be treated. A coaling station is wanted there, but beyond that it may be that we will not care to go.

An entirely different attitude might have been assumed by our government but for the course adopted by the insurgents under Aguinaldo which, it is asserted, leaves the United States under no moral obligations to care for his people.

The revolution in the Philippines began some time prior to the outbreak of war between the United States and Spain. Since the war the insurgents have assumed a very imperious attitude, have conducted their military operations without particular reference to the wishes of the American commander, Admiral Dewey, have been generally intractable in their relations with our troops and officers, and finally, have set up an independent government of their own absolutely without reference to the United States.

Those things, it is held here, are quite sufficient to absolve our government from any responsibility for what happens to Aguinaldo in the future, though of course it is not meant by this to assert that it has definitely made up its mind to relinquish all claims to the islands, beyond the coaling station already referred to.

Touching the question of indemnity, it may be stated that our government will not be in the mood to abandon any claim on this score if Spain, by further resistance, obliges it to go to the heavy expense of sending a naval expedition to Spain and of continuation on a large scale the military movements now under way.

PRINCE HENRY'S STORY OF SUBIG INCIDENT.

BERLIN, July 27.—A dispatch from Shanghai today says an official statement from Prince Henry of Prussia in regard to the Iredo incident at Subig Bay, Philippine Islands, has been published in the Ost-Asiatische Lloyd. It says the Iroso went to Subig Bay to take off some Spanish women and children who were in distress. At Isla Grande the German warship happened to meet a steamer belonging to the insurgents which left without any difficulty arising.

On returning, the Iroso met outside Manila Bay two United States ships which did not speak her. In conclusion the statement sets forth that the removal of women and children was "effected from motives of humanity and with a strict observance of the rules of neutrality."

TOLD BY SAMPSON.

Naval Officer's Report on Defeat of Cervera.

Tells How the Ships of Spain Were Destroyed.

No Special Mention Made of Commodore Schley.

The Man Who Led the Fleet Says the Victory Was Big Enough for All to Share In.

WASHINGTON, D. C., July 27.—The Navy Department has made public the reports of Admiral Sampson and Commodore Schley, Captain Clark and Captain Evans, of the Iowa, in the battle which destroyed Cervera's squadron.

They are voluminous, containing over 6,000 words. The following, however, contains the essential points:

The enemy's vessels came out between 9:25 and 10 a. m.

The positions of the vessels under my command at that moment were: The flagship New York was four miles east of her blockading station and seven miles from the harbor entrance. I had started for Siboney, where I intended to land and go to the front to consult with General Shafter for a more definite understanding between us.

My flagship was in the position mentioned when the Spanish squadron appeared in the channel.

WHERE THE SHIPS LAY.

The remaining vessels were in a semi-circle about the harbor entrance, and, counting from eastward to the westward, in the following order:

The Indiana, a mile and a half from shore; the Oregon—the New York's place was between these two—the Iowa, Texas and Brooklyn, the latter two miles from shore west of Santiago. The distance of the vessels from the harbor entrance was from two and a half to four miles—the latter being the limit of day blockading distance.

The length of the are formed by the ships was about eight miles. The Massachusetts had left at 4 o'clock for Guantanamo for coal. Her station was between the Iowa and Texas. The auxiliaries Gloucester and Vixen lay close to land, nearer the harbor entrance than the large vessels, the Gloucester to the eastward, and the Vixen to the westward.

The torpedo boat Ericsson was in company with the flagship and remained with her during the chase until ordered to discontinue, when she rendered very efficient service in rescuing prisoners from the burning Vizcaya.

THE DASH FOR LIBERTY.

The Spanish vessels came rapidly out of the harbor, at a speed of ten knots, in the following order:

The Infanta Maria Teresa (flagship), Vizcaya, Cristobal Colon and Oquendo. The distance between these ships was 800 yards. From the time the first became visible in the channel until the last was out, twelve minutes elapsed.

Following the Oquendo at a distance of about 1,200 yards came the torpedo boat destroyer Pluton, and after her the Furor. Their armored cruisers, as rapidly as they could bring their guns to bear, opened a vigorous fire upon the blockading squadron, and emerged from the channel shrouded in smoke from their own guns.

The men of our ships were at Sunday quarters for inspection.

The signal was simultaneous from several vessels, "The enemy's ships escaping," and general quarters were sounded.

Fire was opened within eight minutes by the vessels whose guns commanded the entrance.

The New York turned about and steamed for the escaping fleet, flying the signal, "Close in toward the harbor entrance and attack vessels," and gradually increasing speed until toward the end of the chase she was making sixteen and one-half knots, and was rapidly closing on the Cristobal Colon.

SAMPSON ONLY A SPECTATOR.

She was not at any time within range of the heavy Spanish ships, but only part in the firing was to receive the undivided fire from the forts in passing the harbor entrance and to fire a few shots at one of the destroyers.

The Spanish vessels turned westward, and the full power of the heavy blockading vessels, which had closed in towards Morro at the instant of the enemy's appearance, at their best speed, delivered a rapid fire and they speedily overwhelmed and silenced the Spanish fire.

The initial speed of the Spaniards carried them rapidly past the blockading vessels and the battle developed into a chase in which the Brooklyn and Texas had at the start the advantage of position. The Brooklyn maintained this lead.

The Oregon steamed with amazing speed from the commencement of the action and took first place. The Iowa and Indiana having done good work, but not having the speed of the other ships, were directed by me in succession at about the time the Vizcaya was beached, to drop out of the chase and resume their blockading stations.

WAINWRIGHT'S LITTLE BOAT.

These vessels rescued many pris-

[CONTINUED ON SECOND PAGE.]

EUROPE IS PLEASED.

Spain's Move for Peace Very Gratifying to the Powers.

FIRST RIGHT THING SPAIN HAS DONE.

LONDON, July 27.—The equivocal denials from Madrid, recently, when inquiries were made on the subject of the reported peace negotiations were seemingly given out at the Spanish capital prior to Spain's formal application at Washington for peace.

Many similar communications intended for home consumption may be expected during the negotiations, but the only purpose of such denials is to allay Castilian susceptibilities and they will not affect the real point at issue.

The liveliest satisfaction is expressed in all quarters and in the newspapers throughout Europe at the fact that Spain has at last done the right thing for the first time during the war, and peace is looked upon as being within measurable distance.

It is taken for granted that the opening of negotiations implies a cessation of hostilities, and it is believed here that the United States was at first unofficially approached and gave a general idea of the conditions she would insist on before M. Cambon, the French ambassador at Washington, presented his note and that the formal negotiations will consist chiefly of the formulation of terms already practically settled.

THE POWERS NOTIFIED OF SPAIN'S PROPOSAL.

PARIS, July 27.—The French government has notified all of the French embassies of the fact that Spain has made proposals through M. Cambon, the French ambassador at Washington, for peace with the United States.

SPAIN DENIES SHE IS SEEKING PEACE.

MADRID, July 27.—The government denies that it has been occupied with questions of peace. Premier Sagasta contradicts the statement that official negotiations are in progress, but the foreign office announces that negotiations due to private initiative are proceeding.

FRENCH GOVERNMENT ISSUES OFFICIAL NOTE.

PARIS, July 27.—The following official note was issued here today:

"At the request of the Spanish government, the French ambassador at Washington has been authorized by the French government to present a note from the cabinet at Madrid to the president of the United States. It is in the name of Spain that M. Cambon, who is charged to watch Spanish interests in the United States, made this communication to President McKinley at the white house yesterday afternoon in the presence of Secretary Day."

The Temps this evening says President McKinley gave M. Cambon a reply which the latter has transmitted to the French minister of foreign affairs, M. Delcassé.

The Temps also outlines the preliminaries to Spain's request. It says the cabinet ten days ago concluded to inquire how to terminate the war, which, henceforth, in the opinion of the ministers, will be purposeless. They realized that the United States was sensitive of its dignity and that foreign intervention would only irritate, and requested M. Delcassé, through M. Cambon to ascertain if the United States would consent to France tendering her good offices.

On M. Cambon responding in the affirmative, Spain's note was immediately entrusted to him.

THE BOY KING HAS AN ATTACK OF MEASLES.

MADRID, July 27, 10 a. m.—Inquiries made at the palace here today confirm the report that the king is suffering from the measles. The attack is following its usual course.

SPAIN'S FIRST MOVE TO SECURE PEACE.

WASHINGTON, July 27.—The Spanish government has sued for peace, not indirectly through the great powers of Europe, but by a direct appeal to President McKinley. The proposition was formally submitted to the president at 3 o'clock yesterday afternoon by the French ambassador, M. Jules Cambon, who had received instructions from the foreign office at Paris to deliver to the government the tender of peace formulated by the Spanish ministry. At the conclusion of the conference between the president and the French ambassador the following official statement was issued from the white house:

"The French ambassador, on behalf of the government of Spain, and by direction of the Spanish minister of foreign affairs, presented to the president yesterday afternoon at the white house a message from the Spanish government, looking to the termination of the war and the settlement of the terms of peace."

This was the only official statement made public, but it sufficed to put at rest all conjectures and to make clear and definite that at last Spain and taken the initiative toward peace.

The proposition submitted by the ambassador acting for the Spanish government was quite general in terms, and was confined to the one essential point of an earnest plea that negotiations be opened for the purpose of terminating the war and arriving at terms of peace. The communication of the Spanish government did not suggest any specific terms of peace, nor was any reference made to Cuba, the Philippines, Porto Rico or other Spanish possessions. The evident purpose of the Madrid authorities was to first learn whether the United States would treat on the subject of peace, and after that to take up such terms as the two parties might suggest.

Neither was there any suggestion from the Spanish government that an armistice be established pending the peace negotiations. It seemed natural, however, from the proposition that formal peace negotiations be entered upon, that pending their conclusion a cessation of hostilities would occur.

Owing to the importance of the communication the ambassador adopted the usual diplomatic procedure of reading the communication from the original in French, the translation being submitted by M. Thiebaut. In the conversation which followed the reading of the proposition neither the president nor the ambassador entered upon the question of the terms of peace. The instructions of the ambassador had confined him to those essential point of opening peace negotiations, and it was evident that the president desired to consider the proposition at this moment before giving any definite reply. It was finally determined that the president would consult the members of his cabinet concerning the proposition, and after a decision had been arrived at M. Cambon would then be invited to the white house for a further conference and for a final answer from the United States government. Before the call closed a brief official memorandum was agreed upon in order to set at rest misleading conjecture and to give to the public information on a subject which had advanced beyond the point where diplomatic reserve was essential.

THE MARKETS.

CHICAGO, July 27.—Wheat—July, 70¢; Aug., 63⅝; Sept., 65⅛@⅜; Dec., 71⅝; May, 67⅝.

Corn—July, 34¢; Sept., 34¢; Dec., 34⅝@⅞; May, 36⅞.

Oats—July, 25⅝; Sept., 20⅝@⅞; May, 23⅝.

Pork—July, $9.30; Sept., $9.37.

Lard—July, $5.30; Sept., $5.37; Oct., $5.40.

Ribs—July, $5.32; Sept., $5.37; Oct., $5.40.

Barley—Cash No. 3, 31@33¢.

Rye—Aug., 31⅞; Sept., 40⅞¢.

Flax—Cash N. W., 93¢; Sept., 86¢; Oct., 88¢.

Timothy—July, $2.57½.

MICHIGAN PEACHES.

A large shipment of Michigan Peaches just received in one-fifth bushel baskets at 75c per basket.

Fancy Blackberries, 7c per qt., or $2.00 per bu.

Michigan Whortleberries, 8c per qt., or $2.75 per bu.

Large Georgia Watermelons, on ice, 15c and 20c each.

All best brands of flour at $4.00 per bbl.

Second grade flour at $3.50 per bbl.

Fresh country eggs at 9c per doz.

Home grown potatoes, 60c per bu.

Chickens, old and young, Ducks, old and young, dressed to order, at

THE NEW KEYSTONE,
238 and 240 Calhoun street.

Mrs. W. E. Rowe went to West Lebanon this morning to attend the funeral of Miss Emilie Taylor.

Mrs. Hattie Ball, of Chicago, is visiting in the city. She is the niece of Samuel Ware.

CUBANS NOT THERE.

But the Spaniards Were and Had Their Guns.

A Landing Party Repulsed on Cuban Coast.

Wanderer's Expedition Forced to Retreat.

Attempt to Put a Party Ashore at Bauce, West of Havana, Results in a Failure.

KEY WEST, Fla., July 27.—9.30 a. m.—News reached her today of the attempted landing on Cuban shores of a large expedition, men and arms, by the steamer Wanderer, which left Key West about a week ago.

Bauce, west of Havana, was the point selected for debarkation, but arriving there, the expedition was confronted by a body of cavalry numbering 1,000 or more and a sharp engagement ensued. The Wanderer was to have been met by a party of Cubans, who had evidently been dispersed by the Spanish forces before the arrival of the steamer.

The Wanderer, which was not under convoy, drew up about 400 yards from the shore and began discharging her cargo by means of small boats. At first there was no sign of resistance and a portion of the supplies had already been placed on the beach when a vigorous rifle fire was opened on the members of the expedition from a wooded growth lining the beach, and a force of Spanish cavalrymen burst into view.

There were about two score of sharpshooters with the expedition and they attempted to cover the retreat by lying flat and returning the Spaniards' fire. They picked off a number of the cavalrymen and as the opposing force backed to the woods, the Wanderer's men got their boats off, but not before Wm. Davis, mate; Wm. Ross, seaman; Benoit Sabal, Gabriel Alvarez, Felix Lopez and Rogal Garcia had been slightly wounded.

After the Wanderer's men had gotten away the Spaniards pushed down to the beach and resumed their fire, peppering the hull of the Wanderer with Mauser bullets, but inflicting no further damage.

The gunboat Vicksburg returned here this morning after having been twenty days on parade. She reports that on Tuesday last, while two miles off shore west of Havana, the Vuelado battery and a battery recently erected fired three shots each at her. The shells fell close to the ship and she quickly got out of range.

Notice, I. O. O. F.

All members of Fort Wayne Lodge No. 14, I. O. O. F., are requested to meet at their hall on Thursday at 1 p. m., sharp, to attend the funeral of our late brother, J. M. Yohey.

They will march to the house, at 19 Minor street, from whence street cars will convey them to the cemetery and return.

Members of Harmony and Concordia Lodges and also all sojourning brethren are invited.

WALLACE STOUDER, N. G.
W. G. STAHL, Sec.

Miss Laura Taylor and Miss Jennie Green, of Columbia City, are guests of Miss Elsie Bell, of West Wayne street.

FOUR MORE DAYS

Of these prices:

$20 suits for $16.
$15 suits for $12.
$10 suits for $8.
$5 suits for $4.

AT REUBEN S. PATTERSON'S.

THE GREAT SHOE PEOPLE.

Thing & Co. Offer Four Grand Bargains

For This Week's Bargain-Seekers.

No. 1—Ladies' $3.00 chocolate vici kid, cloth upper lace shoes, all sizes and widths. Mr. Thing says sell 300 pair at $1.89.

No. 2—Men's $3.50 tan shoes; the name of manufacturer we are not at liberty to use, you see them advertised in most all magazines; all this week at Thing's, $1.99.

No. 3—The celebrated J. W. Jenkin's ladies' shoes of Rochester, finest of vici kid, twenty styles, in tan and black, lace and button, every pair guaranteed to be a $3.00 shoe, or no sale; at the big store this week $1.99.

No. 4—Men's $3.00 calf skin dress shoes, made by a noted shoe manufacturer; 10,000 pairs bought by Mr. Thing; 500 pairs sent to Fort Wayne store; all this week at half their actual value, $1.50.

Why is it Thing sells so many shoes?

Sixteen retail stores, one wholesale house and two factories. Figure it up for yourself why Thing & Co. are leaders in most large cities.

Beat the busy store this week.

S. R. THING & CO.,
No. 59 Calhoun St.
Large Red Boot.

ORDERED TO HURRY.

General Brooke to Leave Newport News With His Fastest Ships.

THE WAR IN PORTO RICO TO BE PUSHED.

WASHINGTON, July 27.—As a result of the telegraphic correspondence between General Brooke, commanding the first army corps at Newport News, and the officials of the war department, General Brooke today was authorized by Secretary Alger to push forward with his fast ships at once to Porto Rico, leaving the slower transports to follow when ready. This action was based on General Brooke's report that the movement of his troops was being delayed by the difficulty of getting the troop equipment aboard some of the transports. He suggested that he be allowed to start at once with such of the transports as were ready and Adjutant General Corbin telegraphed him today that the secretary of war approved his proposition and authorized him to act accordingly. The action is in strict accord with the policy of the administration as announced by Secretary Alger last night to prosecute the war vigorously in Porto Rico and elsewhere, regardless of Spanish negotiations for peace.

It is believed at the war department that General Brooke and a portion of his expedition will leave Newport News during the day and that they will join General Miles' forces in Porto Rico by Sunday or Monday next.

SHIPS NOT TURNED AWAY FROM SANTIAGO.

WASHINGTON, July 27.—The war department today made public the following dispatch received from General Shafter in response to a query by the department as to ships being turned away from Santiago:

"SANTIAGO, via Hayti, July 26, 12:17 a. m.—Adjutant General United States Army, Washington.—Press reports not true. I only know of three ships having arrived, one from Kingston, the others from the United States. The Bratton has sold its cargo; the other, a ship from New Orleans, has sold only a part of its cargo and tells me he is going away tonight. I think he will sell before he leaves. The trouble is they did not expect to pay any duty and arrived here without money. The Spanish customs as applied to Spanish subjects has only been collected and the twenty cents per ton as ordered by the secretary. I discovered this morning an attempt on the part of the municipal authorities to collect a local tax of forty cents per 100 kilos, in this instance amounting to $2,600. I had already settled this matter by ordering its non-collection. The fact is, there is no money here to do business and merchants are very timid about making purchases, fearing the effect of the Red Cross supplies, who really are feeding the town. The New Orleans, for instance, brought twenty-nine head of cattle, which he sold at eighty-five dollars per head; the person buying kills one a day, selling the meat at seventy cents per pound. Of course, only a few people buy. The first week we were here people were starving to death and I think a few now are dying from the effects of starvation. I am positive, however, that the customs have been honestly administered. SHAFTER.

"Major General."

A REPORT MADE BY CAPTAIN HIGGINSON.

WASHINGTON, July 27.—The navy department today posted the following dispatch from Captain Higginson in command of the naval expedition which went to Porto Rico with General Miles:

"St. Thomas July 26, 1898.—Received in Washington July 27, 1898, 1:30 a. m.—Secretary of Navy, Washington: Arrived here with General Miles and the United States troops today at 9:10 a. m. Landed them safely; there are no batteries outside. Gloucester entered the harbor. Landed company of sailors under command of Lieutenant Harry P. Huse, United States navy, and Lieutenant Wood. Dispersed small company of Spanish soldiers. Hoisted flag. Commend Lieutenant Commander Richard Wainwright and officers for gallantry capturing Guanica. Transports discharged without any opposition, assisted by boats of Massachusetts. I have telegraphed Admiral Sampson. HIGGINSON."

"Port Guanica, Porto Rico, July 25, 1898."

SENATOR DAVIS SAYS PEACE IS DESIRABLE.

ST. PAUL, Minn., July 27.—"Peace is very desirable if it can be obtained without two great concessions on our part," says Senator C. K. Davis, chairman of the committee on foreign relations of the senate, at his home in this city.

"As chairman of the committee on foreign relations do you not expect to be called on for advice in regard to the peace negotiations?"

"The foreign relations committee," replied the senator, "will have nothing to do with the peace treaty until it has been acted on by the president and the cabinet. The treaty will then be submitted to congress, and the senate may, by a two-thirds votes, ratify it."

FAMILY HOMELESS.

Fire Destroys Residence of Henry Waltemath.

Blaze in the Early Morning Wipes Out a Suburban Home—Part of Effects Were Saved.

The suburban residence of Henry Waltemath, living a short distance east of the Reformed Orphans' home beyond Lakeside, on the Maysville road, was totally destroyed by fire at an early hour this morning.

Mr. Waltemath arose at 5 o'clock, as was his custom, and kindled a fire in the kitchen stove. He then repaired to the stables to do some work. Returning to the house a few minutes later he was astounded to find the kitchen a mass of seething flames. The fire was beyond control and Mr. Waltemath hastily aroused the other members of the family who were yet in bed.

The neighbors were alarmed and came promptly to render assistance. The house was doomed, but willing hands saved the greater part of the household effects. An alarm was sent to the city and the fire department from the No. 1 engine house responded. The flames had spread with such rapidity, however, that the firemen could not save the building.

The dwelling was a two-story frame house and and had not been built a great while. The loss is about $1,500, with an insurance of of $1,200.

HANLEY DECLINED.

Judge W. R. Gardener Nominated by Second District Republicans.

INDIAN SPRINGS, Ind., July 27.—Judge W. R. Gardener, of Daviess county, has been nominated for congress by the Second district republican convention. Congressman J. Frank Hanley declined a renomination.

LOCAL LINES.

The ladies of section No. 2, Grace Reformed church, will give an ice cream social tomorrow evening in the lecture room of the church.

The stockholders of the Fort Wayne College of Medicine held a meeting at the office of Dr. George C. Stemen at 1 o'clock yesterday afternoon. Only routine business was before the meeting.

The N. C. C. base ball club of Concordia college would like a game next Saturday afternoon with some local team, one of the Robison Park league teams preferred. Particulars may be learned by calling telephone No. 80, Home, Telephone company.

Mayor Soherer left Fort Wayne at noon today on the Wabash cannon ball for Colorado and New Mexico, where he goes for a two weeks' outing in the hope of recuperating his health. Justice Hellerman will preside at police court during his absence.

Mrs. D. Brown, of the Rich, vice lady of the Daughters of Workman, presented that order with a beautiful silk flag last evening. The order feels highly honored, as the lady is a great grand daughter of the lady who made the first American flag.

The Ladies' Aid society of the M. E. church at Wallen will give a lawn social near the church next Saturday evening. A programme has been arranged and there will be excellent music. The church is only a few miles from the city and no doubt many Fort Wayne people will accept the opportunity to attend.

A GREAT WEEK FOR BUYERS.

Our July Cost Sale Closes Saturday Night.

Take advantage of the few days remaining. Buy your dry goods, carpets and notions at strictly cost price.

Follow the crowds.

The bargain sale of the season.

THE FRANK DAY GOODS CO.

C. J. WELKER,

Schmitz Block,
118 Calhoun Street.

Money saved at our Great Cut Price Sale all this week.

HOSIERY AND UNDERWEAR.

Children's 25c and 50c plaid hose at 15c and 37½c a pair.
Ladies' 50c plaid hose, 37½c.
Ladies' black hose with white feet, 12½c a pair, worth 18c.
Ladies' 25c vests at 15c.
Ladies' 15c vests at 10c.

Men's Shirts and Ladies' Shirt Waists.

Men's 35c white shirts, 25c.
Men's 50c dress shirts, 33c.
Men's $1.00 dress shirts, 75c.
Ladies' shirt waists worth up to $1.00, at 25c.
Ladies' waists worth $1.00 and $1.25, at 49c.

Corsets, Ribbons, Ties and Sashes.

Ladies' 50c summer corsets, 25c.
Ladies' 75c summer corsets, 39c.
Ladies' $1.00 corsets at 75c.
Fancy ribbons worth 25c and 35c, at 10c a yard.
Ribbon sashes worth $2.50, for $1.25.
Gloves, mitts, laces, embroideries, ties, umbrellas, ladies' wrappers, belts, etc., all at cost.

The Evening Sentinel.

BY E. A. E. HACKETT.

WEDNESDAY, JULY 27, 1898.

TONIGHT.

Lawn Social—Benefit for Soldiers at Taupa at the Hamilton homestead, corner of Lewis and Clinton streets.
Baptist Church—Regular meeting.
Carpenters' Union—Regular meeting.
Retail Clerks—Regular meeting of Union No. 10.
Lodges—Mechicanaochqua Tribe, No. 106, I. O. R. M.; Concordia lodge No. 228, I. O. O. F.; Eden Lodge, No. 1, Adams Royal Sons; Wayne Council, No. 36, Jr. O. U. A. M.; Degree of Honor, No. 26.
Robison Park—Vaudeville 2:30 and 8:30 p. m., daily.

SPAIN has awakened from her hypnotic sleep. The war hurts so she can feel it.

SPAIN did not get down to real negotiations for peace until General Miles had landed on Porto Rican soil. Spain can now claim that island was seized and not ceded.

JUDSON LYONS, of Atlanta, the colored register of the treasury, by signing his name on the war bonds will send it down to history as no other of his race has done before.

THE boy king of Spain has the sensible. Youthful royalty enjoys no more exemptions from such woes than the ordinary freckled urchin with one suspender and a stubbed toe.

COLONEL JOHN HAY, our Ambassador to England, is said to have shaken hands with 2,000 people a day during the two days succeeding the sinking of the fleet of Admiral Cervera off Santiago.

EMILE ZOLA, who disappeared from Paris immediately after being sentenced to a year's imprisonment, and who has since been reported as having been seen in every place where newspapers have correspondents, was seen in London Sunday afternoon. He was joined there by Mrs. Zola and then left for parts unknown.

THE Countess of Castellane, formerly Anna Gould, is so disgusted with the conventional French marriage, wherein the bride, no matter how humble, must bring a dower to her husband, that she has organized a society for promoting matrimony among the lower classes without any such obligation. She realizes the amount of prejudice and the weight of custom she will have to overcome and is credited with saying that if necessary, in meritorious cases, she will furnish the dowry herself.

On the Fourth of July a young man of Blockton, Kan., took his best girl to a picnic. There she accepted so many attentions from another young man that the first young man became enraged and went home, leaving the girl to get back to her own house as best she might. She hired a hack, for which her father paid seventy-five cents, and then the old man sent the bill to the sulky young suitor. He refused to pay and the old man sued him in a justice's court, alleging that having taken the girl to the picnic it became his duty to see her safely home at his own expense. Both sides have hired lawyers and the case will be fought to a finish.

A BRAVE commander always recognizes the bravery and efficiency of his men. General Shafter has under him as gallant a lot of soldiers as ever gladdened the soul of an American commander. The order issued by him in which he thanks his men for their heroism and endurance at Santiago under conditions that make their feats almost unrivaled in military history is worthy alike of him and of his troops. And the touching tribute to those who feel in bravely doing their duty is the utterance of a heart that is as tender as it is resolute. The whole episode is thoroughly American, and is fresh cause for the pride which the American people feel in their army.

HASSAN ESSAD PASHA, the Turkish general who watched the affair at Santiago for his government, has written a letter for the New York World, giving his impressions in which he incidentally denies that he refused to give up his state room on the Seneca to the sick and wounded on the trip north, as has been charged. He says, in effect, that because of his rank he was one of only one or two foreign attaches to be given a state room, and he was not asked to give it up. There are suggestions in his letter that if any of the foreign attaches complained, as was alleged a little while ago, that they were insufficiently fed and waited upon while our soldiers were fighting on empty stomachs and waiting on themselves, he was one of them.

Pingree's View of It.

Governor Pingree of Michigan, believes that in concluding peace with Spain this country should demand that Spain grant to Cuba, Porto Rico and the Philippines perfect and absolute freedom. He believes that we should insist these islands in organizing republics like our own, suited to the conditions of race and the temperament of the people who are to be guided by them. He believes that strong armies should be stationed on these islands, the cost of maintenance of which should be paid by the people who are benefited by the presence of such armies.

The governor says that no indemnity should be demanded of Spain for the cost of the war for such a thing would be almost as great an act of inhumanity as that of the Spaniards themselves in starving the Cubans. "If we must demand an indemnity," he says, "let us demand it for the loss of the Maine. If she was destroyed by Spanish means, and it is almost certain that she was, let us demand from that government and make it one of the conditions of peace that $50,000 be paid for every life lost on board that ship, these sums to be paid to the families who depended upon these sailors for their support."

The governor is opposed to the annexation of any of these islands, first because we would be obliged to give them representation; second, because their people are inferior to ours.

The governor says: "We should not show undue haste in acquiring new territory. Let these islands become republics under a protectorate of the United States, and in later years, when they prove themselves worthy of our attention, there will be time enough to consider the question of annexation.

"The colonies cost too much to maintain. They would necessitate a large standing army and navy and would keep us in constant uproar with the continental powers who are in the land-grabbing business.

"The policy of the United States has been good enough—let us stick by it. This war was begun in the interest of humanity. Let us set an example to continental Europe and show the world that we are the champions of an advanced civilization, that success has not turned our heads, and that we have fought not for the love of conquest but for the sake of humanity."

THE STREET CARNIVAL.

Arrangements for the Meeting of the Farmers' Committee Next Saturday—Side Talk.

The street fair committee held a meeting last evening and discussed arrangements for the farmers' meeting, which will be held next Saturday. The committee is composed of 226 farmers appointed by President Randall from every township in Allen county. The farmers will determine the nature of the farmers' exhibit, which will probably consist in showing to visitors the pigs, the cows, the pets, the produce, the fruit and the grain raised in old Allen. Premiums will be paid for the best exhibits.

The committee has prudently decided to exhibit a living flag composed of 500 pretty girls dressed in red, white and blue. There will be following them 500 lads dressed as brownies.

The ball committee met last evening in the office of Hugh Keegan and discussed arrangements for the dance. The matter of selecting a queen of the carnival was discussed, and it was decided to choose her by popular vote (at 10 cents a vote), books containing a certain number of votes to be placed in the hands of persons who will be responsible for the coupons. The result will be announced daily. The young lady with the most money to spend can be queen.

Men are busy at work preparing to advertise the carnival and others are getting out material with which to build the floats.

BANDITS CAPTURED.

Five Men Who Attempted to Loot a Bank Met Citizens.

MUSKOGEE, I. T., July 27.—Five men who attempted to rob the bank at Checotah, I. T., were met just outside the city limits by about fifteen citizens of Checotah, well armed. A pitched battle took place in which two of the robbers were wounded. Three were captured and will be brought to Muskogee to await trial. The other two, Miller and Crosby, the leaders of the gang, succeeded in making their escape, but a posse of deputy marshals are in pursuit. One of the gang had previously notified the United States officials of the coming of the robbers to break into the bank, and the officers were watching for them.

Miss Cora Wilkinson, of Montpelier, is visiting in the city.

WOLVERINES WON.

Carson and Herr Each Pitched Fast Ball.

Grand Rapids Won in the Ninth Inning—Toledo Lost Again and Muncie Won Two.

The Fort Wayne lost a fine game at Grand Rapids yesterday, after fighting for a victory until the last man was out. Herr and Carson were opposing twirlers and both were very effective. Neither team got a man past second except in the innings in which runs were scored. The fielding was high-class and the Wolverines couldn't win until the ninth, when they succeeded in sending a score across the rubber. The score:

FORT WAYNE.

	A.B.	R.	B.	PO.	A.	E.
Pfeiffer, 2b	4	0	0	2	3	0
O'Brien, c	3	0	0	5	0	0
Hood, ss	4	0	0	3	0	0
Crooks, l	4	0	0	2	0	0
Griffin, m	4	1	1	2	2	1
Hahn, 1b	4	0	0	7	0	0
Patterson, rf	4	0	1	11	0	0
Holden, rf	3	0	1	2	1	0
Carson, p	4	0	0	0	2	0
Hogan, rf	3	0	1	1	0	0
Herr, p	3	0	0	0	1	0
Totals	37	1	5	27	11	1

Batted for Hood in ninth.

GRAND RAPIDS.

	A.B.	R.	B.	PO.	A.	E.
Bradley, rf	3	0	0	1	0	0
Earle, ss	4	0	0	1	2	0
Clayton, 2b	4	1	1	3	3	0
Wolters, 1b	4	0	0	9	0	0
Viau, l	4	0	1	2	0	0
Cubitt, m	4	0	0	2	0	0
Hawley, 3b	3	1	1	1	2	0
Dunn, c	4	0	1	7	2	0
Carson, p	4	0	1	1	2	0
Totals	32	2	4	27	10	2

Earned runs	1	0	2	1	0	1	0	0		5
Fort Wayne	0	1	0	0	0	0	0	0	0	1
Grand Rapids	0	0	1	0	0	0	0	0	1	2

Two-base hits—Patterson, Hawley. Cubitt. Sacrifice hits—Hahn, Griffin. Stolen bases—Patterson. First base on balls—Off Carson, 2; off Herr, 3. Hit by pitched ball—By Herr, 1. Struck out—By Carson, 6. Passed ball—Dunn, 1. Double plays—Wolters (unassisted); Pfeiffer to Griffin to Patterson. Left on bases—Grand Rapids, 8; Fort Wayne, 5. Umpire—Keefe. Time of game—1:50.

Inter-state League.

NEW CASTLE, 13-8; DAYTON, 8-6.

NEW CASTLE, Pa., July 27.—The New Castles lost the first game by the errors they made, while those of the visitors did not count. The second game was an easy victory, for the hitting of the home team was opportune. The score:

Dayton.....2 0 0 0 0 0 0 2 0—4
New Castle...0 1 0 2 0 0 0 0 0—8

Base Hits—New Castle, 5; Dayton, 7. Errors—New Castle, 3; Dayton, 6. Batteries—New Castle, Guesso and Zimram; Dayton, Strott and Donohue.

Second game:

New Castle...2 3 1 0 0 1 1 0 0—8
Dayton.....1 0 1 0 0 1 0 0 3—6

Base Hits—New Castle, 10; Dayton, 11. Errors—New Castle, 1; Dayton, 1. Batteries—New Castle, Minnehan and Barckley; Dayton, Morrissey and Lattimer. Umpire—Colgan.

YOUNGSTOWN, 6-6; SPRINGFIELD, 0-0.

YOUNGSTOWN, Ohio, July 27.—Youngstown played good ball, shutting out Springfield in both games by scores of 6 to 0. The features of the games were the fielding of Russell, Pender and Martin, and the batting of Martin, Pender and Schreongost. The scores:

Youngst'n...1 2 0 0 0 0 1 1 1—6
Springfield...0 0 0 0 0 0 0 0 0—0

Base Hits—Youngstown, 11; Springfield, 4. Errors—Springfield, 3. Batteries—Heiborger and Schreongost; Dolan and Grafflus.

Second game:

Youngst'n...0 1 0 0 2 0 0 3 0—6
Springfield...0 0 0 0 0 0 0 0 0—0

Base Hits—Youngstown, 9; Springfield, 5. Errors—Springfield, 1, 4, 4. Time—2:09½, 2:11, 2:15, 2:10½, 2:11.

Second Race—2:20 trot; Purse, $2,000.—Red Roy, (Hussy) 11, 10, 4, 1, 1, 1; Louise Mc, (Hudson) 1, 1, 3, 11, 12, 3; Iris O, (Bush) 2, 5, 2, 3, 8, 2; Sivali, (Andrews) 10, 12, 3, 2, 5, ro; Minneto (Yournell) 5, 2, 12, 6, 4, ro; Mamie T., (McCarthy) 6, 11, 11, 5, 2, ro; Oakley, (French) 4, 3, 9, 1, 3, ro; Valpa, (Thayer) 3, 7, 10, 8, 6, ro; Maidon 13, (Sogdon, 7, 1, 2, 9, 11, ro; Anita S, (Saunders) 9, 6, 6, 10, 7, ro; Sybil H, (Reed) 8, 8, 8, 4, 8, ro; Iquique, (Hutchings) 10, 9, 7, 7, 10, ro.

*Fell in the stretch and did not finish; was allowed to start next heat.

Time — 2:14¼, 2:14¾, 2:15½, 2:16¾, 2:17¾, 2:20.

Third Race—2:14 pace; Purse, $3,000.—Kintawah, (McDowell) 1, 1, 14, 1; Bonclaire, (Granger) 13, 5, 2, 1; Sibilla, (McClosky) 3, 2, 2, 11; McBride, (E. Double) 2, 8, 11, 10; Harry O, (Douglas) 6, 7, 3, 5; Edward D, (Benner) 11, 3, 5, 7; Mido, (Lapham) 12, 10, 7, 3; Jib, (Downing) 8, 4, 4, 4; Fairview, (Shears) 4, 3, 6, 12; Egoren, formerly Zenith, (Critchfield) 5, 12, 3, 6; Bernice, (Bush) 7, 13, 9, 13; Journeyman, (O'Neil) 10, 9, 10, 8; Prestoria Wilkes, (Hinlin) 14, 14, 12, 9.

Time—2:07, 2:09¾, 2:11½, 2:11.

Real Estate Transfers.

Following is the list of real estate transfers as reported by John C. Hoffer & Co.'s Abstract office:

CITY.

Sheriff to Philip C. Tyger, lot 137, Fletcher's addition, for $505.

COUNTRY.

Indiana Investment Co. to Mary A. McMillan, south 21 acres, southwest ¼, southwest ¼ section 28 in Maumee township.

Mary and F. Rodabaugh to Geo. C. and R. E. Stemen, lot 31 East Hanna's sub. in Washington township for tax deed.

Bismarck Again Failing.

HAMBURG, July 27.—The health of Prince Bismarck is again causing his friends uneasiness. He has been confined to his bed for three days and suffers from insomnia. Besides his physician, Dr. Schweninger, Counts Herbert and William Bismarck, with their wives are now at Friedrichsruhe.

Spanish Bonds Get a Kicking.

LONDON, July 27.—Spanish fours opened at 39¾ and reacted to 39¼. Yesterday's closing price was 38¾.

PARIS, July 27.—Spanish fours opened at 40.65, against 38 10, yesterday's closing price.

TOLD BY SAMPSON.

CONTINUED FROM FIRST PAGE.

oners. The skillful handling and gallant fighting of the Gloucester excited the admiration of every one. Anticipating the appearance of the Pluton and Furor, the Gloucester was slowed down, thus gaining more rapidly a high pressure of steam, and when the destroyers came out she steamed for them at full head, and was able to close to short range, where her fire was accurate, deadly and of great volume. During this fight the Gloucester was under the fire of the Socapa battery.

Within twenty minutes from the time they emerged from Santiago harbor, the careers of the Furor and Pluton had ended, and two-thirds of their people were killed. The Furor was beached and sank and the Pluton sank a few minutes later. The destroyers probably suffered much injury from the fire of the secondary batteries of the battleships Iowa, Indiana and Texas, and I think a very considerable factor in their speedy destruction was the fire at close range of the Gloucester's battery.

THE SPANIARD'S PLAN.

A method of escape attempted by the Spaniards—all steering in the same direction in formation removed all tactical doubts or difficulties, and made plain the duty of every United States vessel to close in, engage and pursue.

This was promptly and effectively done. The Teresa and Oquendo were on fire by one shells after the first fifteen minutes. The Viscaya was still under fire of the leading vessels, and the Cristobal Colon had drawn ahead, leading the chase, and soon passed beyond the range of the guns of the leading American ships.

The Viscaya was soon set on fire and at 11:15 was beached at Aserradores, fifteen miles from Santiago, and burning fiercely.

There remained only the Cristobal Colon, their fastest vessel. Forced by the situation to hug the Cuban coast, her only chance of escape was by superior and sustained speed. When the Viscaya went ashore, the Colon was about six miles ahead of the Brooklyn and Oregon, but her start was finished and the American ships were gaining.

PURSUIT OF THE COLON.

Behind the Brooklyn and Oregon came the Texas, Vixen and New York. At 12:30 the Brooklyn and Oregon opened fire and got her range. The Oregon's heavy shell struck beyond her and at 12:40 she gave up without firing another shot and hauled down her colors and ran ashore at Rio Tarquino, forty-eight miles from Santiago.

Captain Cook, of the Brooklyn, went on board to receive the surrender. While his boat was alongside I came up in the New York, received his report and placed the Oregon in charge of the wreck, to save her if possible, and directed the prisoners to be transferred to the Resolute, which followed the chase.

Commodore Schley, whose chief-of-staff had gone on board to receive the surrender, had directed all their personal effects should be retained by the officers. This order I did not modify. The Cristobal Colon was not injured by our firing and not much injured by boarding. The valves were opened and broken, treacherously, I am sure, after her surrender and despite all efforts she sank.

PUSHED UP ON THE BEACH.

When it became evident that she could not be kept afloat, she was pushed by the New York boldly up on the beach. Had this not been done she would have gone down in deep water, a total loss.

When all the work was done so well, it is difficult to discriminate in praise. The object of the blockade of Cervera's squadron was fully accomplished and every individual bore well his part in it—the commodore in command on the second division, the captains of ships, their officers, and men.

The fire of the battleships was powerful and destructive, and the resistance of the Spanish squadron was in great part broken almost before they got beyond the range of their own forts. The fine speed of the Oregon enabled her to take a front position in the chase, and the Cristobal Colon did not give up until the Oregon had thrown a 13-inch shell beyond her.

BROOKLYN LED ALL THE WAY.

The Brooklyn's westerly blockading position gave her an advantage in the chase which she maintained to the end, and she maintained her fine battery with telling effect. The Texas and New York were gaining on the chase during the last hour but any accident befallen the Brooklyn or Oregon, would have speedily overhauled the Cristobal Colon.

From the moment the Spanish vessel exhausted her first burst of speed, the result was never in doubt. Neither the New York nor Brooklyn stopped to couple up their forward engines, but ran out the chase with one pair, getting steam up as rapidly as possible on all boilers.

Several of the ships were struck. The Brooklyn was hit more often than the others, but very slight material injuries were done, the greatest being aboard the Iowa. Our loss was one man killed and one wounded, both on the Brooklyn. The reports of Commodore W. S. Schley and of the commanding officers are enclosed.

Very respectfully,
W. T. SAMPSON,
Admiral United States Navy, Commander-in-Chief United States Naval Forces, North Atlantic Station.

Secretary of Navy, Navy Department, Washington, D. C.

BIG ENOUGH FOR ALL.

So Says Schley of the Victory of the Fleet.

WASHINGTON, July 27.—Commodore Schley's report to Sampson gives the details of what come under his observation and all contained in Sampson's report. In conclusion Schley says:

"I never before witnessed such deadly and fatally accurate shooting as was done by the ships of your command as they closed in on the Spanish squadron and I deem it a high privilege to commend to you for such action as you may deem proper the gallantry and dashing courage, the prompt decision and skillful handling of their respective ships. Captain Philip, Captain Evans, Captain Clark and especially my chief of staff, Captain Cook, who was directly under my personal observation, and whose coolness, promptness and courage were of the highest order.

"The dense smoke of the combat shut out from my view the Indiana and Gloucester, but as these vessels were closer to your flagship, no doubt their part in the conflict was under your immediate observation. Lieutenant Sharp, commanding the Vixen, acted with conspicuous courage. I beg to invite special attention to the conduct of my flag lieutenant, James H. Sears, and Ensign Edward McCauley, jr., aide, also the splendid behavior of my secretary, Lieut. B. W. Wells, jr., who commanded and directed the fighting of the fourth division with splendid effect. I would commend the highly meritorious conduct and courage in the engagement of Lieut. Com. N. E. Mason.

"The officers of medical, pay, engineer and marine corps responded to every demand of the occasion and were fearless in exposing themselves. The warrant officers, Boatswain William L. Hill, Carpenter H. H. Warford and Gunner W. T. Applegate were everywhere exposed in watching for damage, reports of which were promptly conveyed to me. I never in my life served with a braver, better or worthier crew than that of the Brooklyn.

"The casualties on board this ship were G. H. Ellis, chief yeoman, killed, and J. Burns, fireman, first-class, severely wounded. The marks and scars show that the ship was struck about twenty-five times. She bears in all forty-one scars as a result of her participation in the great victory of your force on July 3, and I congratulate you most sincerely upon this great victory to the squadron under your command, and I am glad I had the opportunity to contribute in the least to the victory that seems big enough for all of us. I can not close this report without mentioning in high terms of praise, the splendid conduct and support of Captain C. E. Clark, of the Oregon. Very respectfully,

"W. S. SCHLEY,"
Commanding Second Squadron, North Atlantic Fleet."

QUOTAS FILLED.

The Department Gratified by Responses to Calls for Troops.

WASHINGTON, July 27.—The war department feels that it has reason to be gratified with the results obtained under the first and second calls for troops by the president.

The statement issued last night shows that practically all the states have supplied the quotas called for in those two calls.

It is explained that the discrepancy between this statement and the one published a week ago which caused so much criticism and put some states, including Massachusetts, Nebraska and North Carolina in the unenviable condition of having contributed only a small number of the troops called for was caused by the fact that owing to failures to make prompt reports these states appeared to be deficient.

THEIR GUNS BARRED.

Highland Cadets of Montreal Cannot Attend Scottish Gathering at Boston.

OTTAWA, Ont., July 27.—The state of Massachusetts has informed the Highland Cadets, of Montreal, that they cannot attend the Scottish gathering at Boston the 15th of September next, carrying arms, because of an old statute of the common wealth of Massachusetts, which forbids the carrying of arms by any except the state militia, the United States troops, and the Ancient and Honorable Artillery company, of Boston. But for this the state would be glad of their presence.

Cable Business to Porto Rico Stopped.

NEW YORK, July 27.—The Central Cable office of the Western Union Telegraph company has been advised by the West Indian and Panama Telegraph company (owners of the cables to Porto Rico) to decline to accept business for all stations in Porto Rico except San Juan.

UTAH KIDNEY BEANS

The Great Kidney and Bladder Remedy.

A certain cure for Bright's Disease, Diabetes, Dropsy, Gravel in the Bladder, Gall Stones, Inflammation of Kidneys or Bladder, Incontinence of Urine, Retention of Urine, Scalding Urine, Burning Urine, Difficult Urine, Difficulty in Passing Urine, and Bed Wetting of Children, Rheumatism, Dropsy and Swelling, Pain in the Back, Irritation and Pains in the Bladder, Palpitation of the Heart, Pains and Aches in the Joints, Dizziness, Dim Vision, False in the Limbs, Nervous Complaints, Headache, Constipation, Headache, Other Pains.

Beware of Liquid Kidney Remedies!

Dry contain Alcohol. Sick Kidneys should not be fed on Alcohol—it aggravates the disease. Utah Kidney Beans are solid, they are concentrated; and act directly on the kidneys.

Rev. Roland Hall, an eminent clergyman of the Baptist Church, residing at Williamsport, Pennsylvania, writes: I take Kidney Beans for the great relief his wife received from using them. Rev. Mr. Hall is known from one end of the State of Pennsylvania to the other, having been in the ministry for over half a century. This testimonial would not appear as a testimonial if anything else under the heaven had relieved the sufferer. I do not know of any other remedy that I can recommend with such confidence as I do Utah Kidney Beans; they gave her new strength and new life. They will do all and more than Kidney Doctor did of sick health and restore them to vigorous health. Strength begins to return after the first few doses.

Utah Kidney Beans, made by the Turners of Philadelphia.

Turners' Little Liver Tablets—A very small pill. Purge your liver. A true laxative. An effectual liver pill. As gentle as the sun.

APPLICATION FOR LIQUOR LICENSE.

To the citizens of Wayne township, Allen County, State of Indiana.

Notice is hereby given that the undersigned will make application to the Board of County Commissioners of Allen County, Indiana, at their next regular session for a license to sell spirituous, malt and vinous liquors in less quantities than a quart at a time for the term of one year, in a room on ground floor, fronting and having an entrance at 127 Lake street, and situated on lot number 256 in Hanna's Add., in the city of Fort Wayne, Allen County, Indiana.

FREDERICK OETTING.

30-27-3.

ROME CITY —AND— Return —FOR— 50c.

Every Sunday 6:30 A. M.

F. M. Smith & Co.

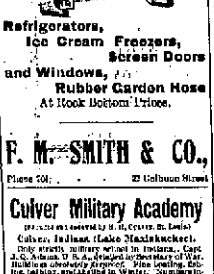

Refrigerators, Ice Cream Freezers, Screen Doors and Windows, Rubber Garden Hose At Rock Bottom Prices.

F. M. SMITH & CO., Phone 308. 22 Calhoun Street

Culver Military Academy

Beautifully located by lake Maxinkuckee, Culver, Indiana (Lake Maxinkuckee). Only strictly military school in Indiana. Cost 3/4 less than others. Best advantages. Most of other military schools imitate. Nine buildings, including new gymnasium, recently refitted at cost of over $40,000. Infantry, Cavalry, Artillery. Fifteen officers. Best military band. Cadets from 35 states last year. Next session opens Sept. 14. Catalogue address Henry Harrison Lewis, A. M., Supt.

THE NATION'S PRIDE.

THE STANDARD!

Sewing Machine.

NEITHER OIL NOR SPEED STRENGTH

-X-L-S-

THE STANDARD.

CALL BEFORE BUYING.

Pfeiffer & Schlatter,

38 and 40 E. Columbia St.

CASTORIA

For Infants and Children.

The kind you have always bought bears the signature of Chas. H. Fletcher in use for over 30 years.

SPECIAL

Steamboat Excursion to Detroit

Next Saturday, July 30, Wabash Railroad, and Steamer From Toledo.

Round trip tickets only $1.50.

The most delightful trip of the season.

Special train leaves Wabash Station 6:00 a. m.

Only a limited number of tickets will be issued. Telephone No. 6. 2314

Intelligent People

Are always looking for an opportunity of increasing their store of knowledge. Chautauqua, N. Y., is without a peer as a place to brush away the cobwebs. A low rate excursion via the Nickel Plate road offers another opportunity of attending this justly famous summer school. The agents of that line are glad to furnish detailed information. 30-21-27-28

BUSINESS DIRECTORY

DRUGGISTS.

GROSS & PELLENS, DRUGGISTS, Corner Calhoun and Wayne Streets. Phone

PHYSICIAN AND SURGEON.

DR. CARINA E. C. HAMMING, D. S., HOMEOPATHIC PHYSICIAN AND SURGEON. Office and residence, 122 East Berry street. Fort Wayne, Ind. House telephone 1064 Main.

BANKS.

HAMILTON NATIONAL BANK. Capital $150,000. Surplus $125,000. The Hamilton National Bank will pay interest at the rate of four (4) per cent per annum on certificate of deposit if left four months. President, Charles Ninde. Cashier, Samuel Hoffman.

White National Bank. CAPITAL $200,000. SURPLUS $60,000. Pays 4 per cent. interest per annum on time deposits. Safe deposit boxes for rent at $5 per annum.

Capital $250,000. Surplus $140,000. THE OLD NATIONAL BANK. S. W. Cor. Calhoun and Berry Sts. Barbee H. Bond, President. Oliver J. Bond, Vice-President. Jared H. Hood, Cashier. James S. Woodworth, Asst. Cashier.

PHYSICIANS.

DR. B. G. GARD—To ladies' suffering in their sex, he or consult one from charge at his office, 13 W. Wayne street. Telephone 555.

DR. NISWONGER'S New Catarrh Discovery is giving great satisfaction, and relieving many sufferers of this dreaded disease. Free trial treatment at the Pontiffs Drug Store, where we will sell Drugs, but no cheap cut rate drugs.

J. M. BYLER, M. D. HOMEOPATHIC. Physician and Surgeon. Rooms 8 and 9 Schmitz Block. 559 S. Calhoun Street. OFFICE HOURS—9 to 11 a. m., 2 to 4 and 7 to 8 p. m.

LAWYER, ABSTRACTOR OF TITLES, INSURANCE, Collections and Loans Agent. JAMES L. GHOLSON. Room 16, Hanna Block, Fort Wayne, Ind. Abstracts plat and Mapping Public in Office.

INSURANCE.

D. C. FISHER, Insurance, Real Estate, Loans, No. 22 East Berry street, Fort Wayne, Indiana.

D. L. HARDING, Insurance & Loans. Rooms 39-40 Bank Blk.

Pennsylvania Lines.

THE PENNSYLVANIA STATION. Time Table in Central Time. In effect May 22, 1898. Trains depart from Pennsylvania Station, Fort Wayne, Ind. (Eastern Time).

East Bound	West Bound
*5 00 a.m.	*2 10 a.m.
*10 04 a.m.	*9 15 a.m.
*3 00 p.m.	*12 15 p.m.
*7 15 p.m.	*12 25 p.m.
*7 35 p.m.	*4 40 p.m.
*11 00 p.m.	*7 00 p.m.
†10 00 a.m. (From Chi.)	5 00 p.m.
	8 50 p.m. (From Crestline)

*Daily. †Daily except Sunday.

GRAND RAPIDS & INDIANA N. R.

In effect June 26th, 1898.

NORTH BOUND.

*For Grand Rapids and North	11 05 a.m.
*For Petoskey and Mackinaw	3 00 p.m.
From Richmond arrives	8 40 p.m.
SOUTH BOUND.	
*For Richmond and Chicago	8 00 a.m.
	7 55 p.m.
From Grand Rapids arrives	12 30 p.m.
*Daily. †Daily except Sunday.	7 10 p.m.

NICKEL PLATE

All trains from Fort Wayne (Eastern time) make direct connections at Union Passenger Station, Chicago. Unlimited Coupon Tickets attend Erie and second class, day coaches on through trains, insuring comfort. Dining car service.

All Meal Time Tables Time Daily.

WESTWARD FROM FT. WAYNE.	DEPART
Chicago Express, No. 1	2 15
Mail and Express, No. 3	7 00
Chicago Express, No. 5	11 55
Accommodation, No. 7	4 10
EASTWARD FROM FT. WAYNE.	DEPART
Buffalo Express, No. 2	12 15
Mail and Express, No. 4	3 15
Buffalo Express, No. 6	10 40
Accommodation, No. 8	7 00

*Daily except Sunday. Mail train A. M. Daily except Sunday.

Through Drawing Room Sleeping Cars on Nos. 2, 4 and 6 to Cleveland, Erie, Buffalo, New York and Boston; on Nos. 1 and 5 to Chicago.

Week announcement—Weekly Time Table issued every Friday. Ticket Office Corner Calhoun and Wayne streets. Telephone 1226.

CHICAGO MUSICAL COLLEGE

Dr. F. ZIEGFELD, Pres.

Acknowledged to be the leading School of Music in America. Now in its New Home, 202 Michigan Boul., Chicago. Entire title, occupied exclusively by this institution.

MUSIC, ELOCUTION, SCHOOL OF ACTING, LANGUAGES.

Fall Session begins Sept. 12, 1898. Circular mailed free. Address Secretary as above.

WABASH

Time Table Effective June 19th From Fort Wayne.

GOING EAST.

No. 2. Fast Express, daily	6:05 a.m.
No. 20 Toledo Accommodation, daily	8:45 a.m.
No. 4. New England Fast Mail, daily	12:30 p.m.
No. 24 Atlantic Express, ex. Sunday	8:00 p.m.

GOING WEST.

No. 25 St. Louis Day Express, ex. Sun.	3:25 a.m.
No. 3. Kansas City Express, Fast Mail, daily	10:50 a.m.
No. 1 Government Fast Mail, daily	6:30 p.m.
No. 21 St. Louis Accommodation, daily	7:00 p.m.
No. 13 Twin Express, Sunday only	11:00 p.m.

Telephone, Bell-Home No. 6.

THE FINDLAY, FT. WAYNE & WESTERN R'Y

Time Card, in Effect Dec. 5th, 1897.

Lv. Fort Wayne, Express	2 05 a.m.
Ar. Findlay	3 45 a.m.
Ar. Columbus via F. & C.	7 30 a.m.
Mixed train leaves Fort Wayne	5 30 a.m.

All trains run on Chicago time.

L. S. & M. S. TIME TABLE.

EASTBOUND.	
No. 41 leaves (express, sunday)	7 00 a.m.
No. 43 daily except Sunday	4 15 p.m.
No. 111 Local Freight	4 00 a.m.
WESTBOUND.	
No. 40 leaves (express, sunday)	11 40 a.m.
No. 42 daily except Sunday	9 45 a.m.
No. 110 Local Freight	2 00 p.m.

LAKE SHORE & MICHIGAN SOUTHERN RAILWAY—Fort Wayne Branch.

SOUTHBOUND.	LEAVE
No. 46 Way Freight	1 30 p.m.
No. 48 Mail and Express	7 00 p.m.
No. 44 Detroit and Ft. Wayne	10 30 a.m.
NORTHBOUND.	DEPART
No. 45 Way Freight	10 00 a.m.
No. 47 Toledo Express & Mail	12 45 p.m.
No. 43 Detroit & Indianapolis Ex.	7 40 p.m.

J. C. PELTIER,

Undertaker and Embalmer.

17 West Wayne Street.

Price.... Carnival AT Lehman's.

This season's Greatest Clearance Sale of Men's or Boys' Clothing, Hats and Furnishings. Beginning Saturday July 23, up to and including July 30th.

Men's Linen Crash Suits, any one in the house $3 and $4 qualities, less than actual cost of material and manufacturing; during this sale at $1.95.

Any Straw Hat in the store, Men's, Boys' or Children's, not one reserved, at just 1-2 half regular price.

Men's Fancy Hosiery, plaids and stripes, 50 and 75c qualities; during this sale at 25c.

75 doz. Silk and Satin Teck Scarfs, not one worth less than 50c; during the sale, 25c.

The "Peyser" linen collar, guaranteed 4-ply and 2,100 linen, the equal of any 25c collar on the market; sale price 10c.

25 doz. Men's Work Shirts, 35 and 50 cent qualities; at 19 cents.

15 doz. Painter's Overalls, white, with bib, at 25 cents.

Odds and ends of our boys' shirt waist department, 35, 50 and 75 cent grades; come early and get the pick at 19 cents.

Any Boys' Knee Pants Suit in the store at $3.98, take your choice out of $5, $6 and $7 suits.

We are stuck on size 16 Negligee Shirts with white neck band, link cuffs to match. We offer 10 dozen of this size, $1 and $1.50 quality; during this sale at 63 cents.

Lehman's 34 & 36 CALHOUN ST.

Globe

Dissolution Sale!

ONLY ABOUT—
20 DAYS MORE.

Our Sale Will Positively Close on AUGUST 15th.

REMEMBER!

Clothing, Hats and Men's Furnishing Goods will be much higher next season, cost you double our present prices.

So Buy Now For Yourself and Boys.

GLOBE Milling Co.

All Goods At And Below Cost.

CONCERNING CADSON.

"Yes, Cadson succeeded in convincing most who met him that his manners were not those of one who belonged to the upper crust."

"Upper crust indeed! I can tell you it didn't take me long to find out that Cadson was quite low bred!"

—Vim.

Your Head Aches To-day.

It is no small matter; but it ached two days ago and again a week ago. You are acquiring a habit of headache. That must be stopped. The trouble is with your liver. You want a mild laxative, and then a tonic to stimulate the appetite and make the blood rich and pure.

Ask your druggist for RAMON'S LIVER PILLS AND TONIC PELLETS.

CROSS & PELLENS, 96 Calhoun Street.

SHOP AND RAIL.

Peter J. Bopp Promoted in the Pennsylvania Shops.

Henry C. Kiel Resigns His Position at the Electric Works—More Promotions at the Wabash.

This morning Peter J. Bopp assumed the position of oil house attendant at the Pittsburg shops, which was made vacant by the sudden death of William F. Heine. Mr. Bopp has been connected with the store department for several years, much of the time serving as assistant shipping and receiving clerk. He has proven to be a competent and reliable man and is deserving of the promotion. His successor in the store room has not yet been chosen.

A CHANGE AT THE ELECTRIC WORKS.

Henry C. Kiel has been compelled to resign as timekeeper at the electric works on account of poor health. At noon today he left for Denver, Col., which city will be his home in the future. The young man carries with him the good wishes of all the employes at the works, as well as legions of friends outside of that circle. That he may find that for which he goes west—good health—is the wish of all. Albert H. Keplinger has been serving as timekeeper during the absence of Mr. Kiel and now that the latter has resigned it is quite probable Mr. Keplinger will become regular timekeeper. The appointment could fall upon no more worthy or efficient shoulders.

MORE WABASH CHANGES.

Frank J. Grim, a switchman, will be advanced in the employ of the Wabash. He will succeed W. G. Cameron as night yard master at this point. W. E. Rowe will take the place made vacant by the promotion of Mr. Grim. Mr. Cameron, the reader will remember, was appointed general yard master at Tilton, Ill., a few days ago.

AIR BROKES.

Findlay Korn, a carpenter employed at the Wabash shops, fell into a pit yesterday afternoon and fractured the left humerus bone. Dr. M. G. Porter reduced the fracture. This morning Mr. Korn went to the company's hospital at Peru to remain until he is able to resume work in the shop.

A PUBLIC FLAG RAISING.

The flag raising at the residence of J. V. Gruber has been fixed for tomorrow evening. Hon. E. V. Emrick will be on hand to address the people in attendance and there will be other attractions. Mr. Gruber invites the public to the flag raising. Parties going out on the street cars should take the belt line and get off at Michigan avenue. The Gruber residence is not very far from that point.

General and Local Gossip.

Archer McIntosh, machinist at the Wabash shops, is sick and off duty.

Daniel Falva, boilermaker at the Nickel Plate roundhouse, is enjoying a week's vacation.

The Wabash will run an excursion to Niagara Falls, leaving this city Thursday, August 4.

T. J. Barr, traveling representative of the freight inspection bureau, was in the city this morning.

E. T. Davis, Pennsylvania warehouse foreman, has resumed charge of affairs there, after a vacation of ten days.

Nickel Plate passenger engine 159 is undergoing light repairs and in the meantime engine 152 is hauling trains 3 and 5.

John Bottiger, Nickel Plate engineer, has returned from Tyrone, Pa., where he visited relatives three or four months.

On Sunday the Toledo, St. Louis and Kansas City had in transit on its line 910 carloads of grain, most of it consigned to Toledo.

The proposition for the Wabash and the Illinois Central to jointly build a union depot at Decatur will probably go over until next year.

The Haskell & Barker car works at Michigan City has been awarded a contract to build 500 box cars for the Central railroad of New Jersey.

The board of trade of Mansfield, Ohio, is again pressing the Pennsylvania and the Baltimore and Ohio to join and build a union station at that point.

Brakeman Staley and Stump, of the Nickel Plate, are on duty again after a few days' vacation. Brakemen Cain and DeVitt are now taking a lay off.

Mr. and Mrs. G. A. Shannon have gone to Coldwater, Mich., to spend two weeks with relatives. Mr. Shannon is employed in the Pittsburg copper shop.

The Chicago and Eastern Illinois continues its war against intemperance. Several more men were discharged last Saturday because they frequented saloons.

The Merchants' association of New York has at last secured concessions in round trip rates to New York from St. Louis and other southwestern points.

The shipments from the electric works were heavy today, included being two motors to Colton, N. J.; two to Edgewater, Ill., and a 2,000 light dynamo to St. James, Minn.

John C. Peoples, of the Pittsburg planing mills, sent word to the foreman this morning that "urgent business" would keep him from the shop today. Later it developed that the "urgent business" is a pretty baby girl who arrived at the Peoples' home yesterday. John is celebrating her advent.

Rhinesmith & Simonton secured the contract to furnish the lumber and do the mill work, including building the stairs, for the Freibarger building on Columbia street.

The Pittsburg round house is minus clerks today. Theodore Doehler is confined to his bed by sickness and William Bryant is kept at home by the serious illness of his wife.

Conductor Charlie Zeigler resumed his local freight run on the Nickel Plate this morning. For two or three weeks he was on a passenger run in place of Conductor Steuer.

The excursions to Lake Maxinkuckee this year have been successful. On Sunday two trains of ten cars each were filled at Terre Haute and way stations on the Michigan division.

G. W. Vaughan, engineer of maintenance of way, and James Rogers, bridge superintendent, of the Nickel Plate, are out on the western division today inspecting bridges.

Indianapolis Journal: "Conductors Schraider, Haines and Mower, of the Wabash, have been notified that they have such a number of demerit marks to their credit as to warrant their dismissal.

Agent F. E. Sawyer, of the Pennsylvania, says that the local freight business of the company, at this point at least, for July will show an increase of 20 per cent. over the business of the corresponding month of 1897.

Train Dispatcher C. M. LaRue, a fish pole, a "grub" basket and a can of angle worms left for Winona this morning. Mr. LaRue wore an air of great expectancy upon his countenance, which forebode evil to the finny tribe of Eagle lake.

James R. Hatmaker, who has been private secretary of Cornelius Vanderbilt for fifteen years, has severed his connection with the New York Central and will go into business as an administration adviser and organization expert.

The Chesapeake and Ohio has placed an order with the Pullman company for a second thousand box cars, work to be commenced on them as early as possible, so that the cars may be used in moving the fall crops. The Ensign Car Manufacturing company is building 500 coal cars for the Chesapeake and Ohio.

Contractor H. W. Tapp is a busy man nowadays. Among the work he now has under way are the abutments for a railway bridge over Rogue river, near Grand Rapids; two abutments and two piers for a railway bridge, 600 feet long, across Muskegon river, at Big Rapids, and an inverted arch for the Pennsylvania company at Walnut creek, near Warsaw. Work upon the last two contracts has just begun.

The heavier sections of rails adopted in recent years are not giving as good service as the lighter sections heretofore used. It is stated that on one of the trunk lines the hundred pound rail has worn only from one-half to three-quarters as long as the eighty-five pound rail. The reason assigned is that the larger quantity of metal in the head takes longer to cool and is softer.

The Pennsylvania Athletic club will introduce a new feature in its Saturday afternoon field sports this week. It is the intention to have a free-for-all bicycle race for a purse of $15, $10 and $5 respectively. All but professional riders will be eligible for entrance. There are several good riders among the Pennsylvania shopmen, notably Will Fitzpatrick, Fred Hilgeman and Ed. Cleary, and to a free-for-all race the prizes may be taken by some of these gentlemen.

The relatives of the late William H. Armel have received a telegram that his remains left Boston at 7 o'clock last evening and they are expected here tonight, coming via the Nickel Plate. The funeral arrangements are not complete, but it will, it is thought, occur tomorrow. Besides a father and two sisters, mentioned in the city papers yesterday, the deceased had five brothers, as follows: David, of Denver; Casper, of Columbia City; Milton, of Dunfee, and Charles and Walter, of 60 Bates avenue, this city.

Cincinnati and return for $1.50, via Grand Rapids and Indiana, Sunday, July 31st. Trains leave at 2:40 a. m.; returning leave Cincinnati at 7 p. m. No change of cars. 26-31

The Chautauqua assembly is now in session. Realizing the popularity of this delightful summer resort and the benefits to be acquired at such an educational center, the Nickel Plate road has authorized an excursion to that point on July 29. The low rate for this occasion is one of the predominant features, while a splendid road bed, fast time courteous employes, elegant sleeping cars and an unexcelled dining service, combine to render a trip over that popular line most enjoyable.

20-21-27-28

Mothers, be sure and use "Mrs. Winslow's Soothing Syrup" for your children while cutting teeth. It is the best remedy of all. MaySoodAw

Subscribe for THE SENTINEL.

"Pure and Sure."

Cleveland's BAKING POWDER.

Makes delicious biscuit for breakfast and tea.

Recipe book free. Send stamp and address. Cleveland Baking Powder Co., New York.

WILL STOP IT.

Prosecutor Will Not Allow Use of Fictitious Names.

Prisoners in Police Court Often Give the Names of Prominent Citizens—Police News.

Captain Borgman, Sergeant Harkenrider and Officer Cheviron last night raided two places on Calhoun street and in each four men were found dallying with the liquor's bill. They were taken to the police station, where they put up bond and gave fictitious names. This morning the bond was forfeited. Deputy Prosecutor Thomas is determined if possible, to put a stop to this use of fictitious names. In many instances men arrested for gambling or drunkenness give the name of some prominent citizen or respectable young man and it takes days and weeks for the person to clear himself. The practice must be stopped, the prosecutor says, and hereafter, if a man's name is known that is the name under which he will be prosecuted.

NOTES.

William Jones, one of the colored men employed by the Alcatraz company, loaded himself with liquor last night and raised a disturbance on the south side. Officer Puppert placed him under arrest and this morning Mayor Schierer assessed a fine of $1 and costs. The fellow went to jail.

Pennsylvania detectives arrested Frank Spencer for being a tramp and Mayor Schierer sent the fellow to jail for fifteen days.

Justice Bullerman will preside at police court tomorrow.

WILL KEEP THE CLUB

Fort Wayne Will Retain the Inter-State Franchise.

Subscriptions Have Reached Almost Three-Quarters of the Desired Amount—Trustees Named.

The meeting at the Randall of local lovers of base ball was larger last evening than on the night before. President Power was again present and explained matters. In a few minutes he had the guarantee in his pocket and announced that the Inter-State was satisfied with the lookout. The subscriptions showed that $375 besides the guarantee had been subscribed. It was decided to proceed with a temporary organization and the following gentlemen were named as trustees to have charge of the affairs of the club until Friday, when officers will be chosen: O. H. Lorwell, J. S. Statesman, H. C. Stites, Dr. George O. Stevens and F. E. Purcell. The gentlemen with the subscription papers were ordered to continue their soliciting until the club was organized or the full amount of stock secured.

The trustees met and President Power transferred the franchise to them in trust for the Fort Wayne Base Ball association on condition only that the July salaries of the players be paid. H. C. Stites was selected to act as secretary and treasurer for the trustees.

President Power promised to remain here until this evening and today the canvassing committee are at work soliciting. Friday evening every subscriber for a share of stock is invited to attend the meeting in the parlors of the Randall hotel and assist in perfecting a permanent organization.

DEATHS AND FUNERALS.

Joseph M. Yohey died last night at the home of the family, No. 19 Minor street. Paralysis was the cause of death and the illness was of seven years' duration. Mr. Yohey was born in Wayne county, Ohio, in 1837, and came to this city about twenty years ago. Shortly after his arrival in this city he engaged in the paper business and for a number of years conducted the leading paper house in Fort Wayne. Besides his wife he leaves a son, Charles C., and a daughter, Daisy M. Yohey. He was a member of the Odd Fellows and the funeral, which will occur Thursday afternoon, will be held under the auspices of the order.

HEINE.

The funeral of the late William Heine will occur Thursday afternoon at an hour to be set later from the residence, 107 Hanna street, and then from St. Paul's Lutheran church.

BLAIR.

Sadie Blair died yesterday afternoon at the school for feeble minded children of consumption. She was twenty-four years old. The remains were yesterday afternoon shipped to Indianapolis for burial.

LOASHMAN.

The death of Joseph S. Loashman occurred yesterday afternoon at St. Vincent orphans' home. The child was two months old and summer complaint was the cause of death. The funeral will take place Thursday morning from the home.

A Healing Touch

that quickly and permanently relieves pain is what all the world wants and will buy of

HEISKELL'S OINTMENT

Pure Extracts, with all its healing virtues, of roots, herbs and vegetables prepared by

HEISKELL'S Blood & Liver Pills

Guaranteed to cure Liver Pills, Jaundice, Biliousness, Sick Headache and Constipation. All druggists, 25 cents a box.

We are Sole Agents for Fort Wayne with all Work for 10 Years.

Hours: 8 a. m. to 7 p. m. Sundays till 1 p. m. Lady Attendant.

Michael and McDuffee Matched.

PHILADELPHIA, July 27.—Eddie McDuffee, of Boston, and Jimmie Michael, the Welshman, have been matched to race twenty-five miles for a purse of $2,500, winner to take all. The race will take place at Willow Grove on Saturday, Aug. 6. All the great pacing teams under contract to the American Cycle Racing association and the National Cycle association, to which the two men are under contract, will act as pacemakers.

War Alarm and Afloat.

A generation has passed since the battle cry of America was silenced by the Angel of Peace; so long an interval that even veterans have almost forgotten the part they played in the great tragedy, while the masses, being without experience, have no appreciation of the true significance of war. Aroused from our happy reveries and peaceful pursuits by Cuba's appeals and Spain's inhumanities, the plowshare again gives place to the sword, and the national emblem is flung to the breeze amid bugle blast and drum beat, that echoes from shore to shore. "Our Nation in War" is the pictographic record of this conflict against Spanish barbarism and cruelty, which will picture by photograph and graphic drawings the chief incidents of our conflict with Spain, and by reproduction of the most famous paintings in the galleries of states and the nation, will illustrate the memorable events of American history; noted battles by land and sea; incidents of thrilling heroism; and representations of the ships, weapons, fortifications and military resources of the country, thus presenting pictorially and descriptively the struggles and the victories of the United States from 1776 to 1898. Each weekly number will contain sixteen or more stirring and instructive photographs of noted paintings and actual scenes connected with the wars of the country, showing objectively, aided by brief but well-drawn text, the decisive engagements and personal heroism that have mightily influenced the nation, and make us the supreme power in the western hemisphere.

Parts 1, 2, 3 and 4 can be had at this office at 15c each, or same will be mailed on receipt of price.

A Good Thing

Bears competition. The Nickel Plate road will run another of its popular excursions to Chautauqua, N. Y., on July 29. Low rates, thirty day limits, and first-class service make a great drawing card. Ask agents for time of trains and rates. 20-21-27-28

LADIES DO YOU KNOW DR. FELIX LE BRUN'S Steel & Pennyroyal Treatment

is the original and only BRENCH, safe and reliable cure on the market. Price $1.00, sent by mail. One dose sold only by

For sale by Gross & Pellens, 96 Calhoun St.

SHERIFF'S SALE.

No. 7,687.

In the Superior Court of Allen County, State of Indiana.

Indiana Investment Company vs. William Hoffman, et al.

By virtue of a writ of sale, to me directed and delivered by the clerk of said court, in the above entitled cause, I have levied upon and will expose for sale by public auction, at the court house door, in said county, between the hours of 10 o'clock a. m. and 4 o'clock p. m. of August, 1898, the rents and profits for a term not exceeding seven years, of the following described premises, viz:

Lot numbered 125 Allen Hanna's Re'n. addition to the city of Fort Wayne, in Allen County, State of Indiana.

And on failure to realize therefrom the full amount of the judgment, interest, costs and accrued, I will at the same time, and in the same manner, offer for sale the fee simple of the above described premises. Taken as the property of the defendant, to satisfy said order of sale.

ALBERT F. HOSTETLER,
Attorney. Sheriff Allen County.
Wm. H. Shambaugh, attorney for plaintiff.

Fort Wayne Trust Co.

CAPITAL $200,000.00.

Cor. Main and Court St.

Pays interest on deposits of $1.00 and upwards.

Loans made at a reasonable rate of interest.

J. F. ZIMMERLY & CO.,

Practical Plumbers,

Gas and Steam Fitters.

NO. 71 CALHOUN STREET

Boston Dental Parlors.

74 Calhoun St.

Over Moellering's Drug Store.

Take advantage of our remarkable low rates until AUGUST 1st.

We will do first-class Dentistry at the following prices:

Set of Teeth	$4.00
Best (S. S. White's)	6.00
Gold Crowns, 22k Best	4.00
Porcelain Crowns	3.50
Bridge Work a Specialty	3.50
Gold Fillings	75c up
Silver Fillings	50c

TEETH EXTRACTED FREE OF CHARGE WHEN PLATES ARE ORDERED.

Visitors since can given if desired. None but skilled operators employed. We make a beautiful and reliable Dental Plate and nothing but strictly first class work.

We are the Only Dentists With all Work for 10 Years.

Hours: 8 a. m. to 7 p. m. Sundays till 1 p. m. Lady Attendant.

CONQUERS RHEUMATISM.

A New and Powerful Remedy That Cures the Disease.

Has Accomplished Many Wonderful Results in Church Cases.

Gloria Tonic, a specific for one disease has had a remarkably severe test in many chronic cases of rheumatism. So pronounced have been the cures that no doubt exists as to this remedy being nature's antidote for the peculiar malady. A resident of Harvard, Ills., Thomas Callahan, after suffering continually for four years, was entirely cured and has been instrumental in making the remedy well known in his town, where it has become the standard cure for rheumatism.

Gloria Tonic is not a cure-all, but a specific for rheumatism only and in many hundreds of cases has never been a failure. No one can afford to doubt the wonderful success of this great remedy.

Testimonials and explanatory circular will be sent to those who write.

Gloria Tonic accomplishes these great cures by its peculiar action on the blood, driving out all poisonous acids and calcareous deposits.

For sale by all druggists. Price $1.00 per box.

Prepared by John A. Smith, 213 Summerfield Church Building, Milwaukee, Wis.

In localities where Gloria Tonic has never been tried, a free sample package will be mailed prepaid upon application to Mr. Smith.

WANTED.

WANTED—Experienced cutter at the Allen County Orphans Home. 21

WANTED—Good home for 13 boys and girls. Call at the Orphans' Home. 11

WANTED—Lady to take care of furnished room. Address, Box 3, care Sentinel. 11

WANTED—To rent large vacant lot for farm by horses and plantation. Inquire at Andrew's office. 7-tf

WANTED—A competent nurse for child, one year old; wages $12 per month. Apply 70 East Wayne St. 25tf

WANTED—If you want to borrow money see "ads" on first page, first column, Room 3, Arcade, upstairs. 111

WANTED—At once, two rooms and morning meals for healthy and sober. Address, L. B., care Sentinel. 787

WANTED—To sell the lady and daughter who left their wheels across the street, No. 101 E. Wayne St. 282

WANTED—Girls at Mrs. Pittsdorf's Employment Office, 33 West Washington street. Good places waiting for girls. 24 tw

WANTED—An experienced girl for general housework in a small family, good wages paid, at 67 West Main street; references required. 272

WANTED—A cutter; for one of the best tailoring houses on Fort Wayne street; will pay good remuneration; only those able to write need apply. Address, Box 1, care Sentinel. 271

WANTED—To sell the associated Charities office if you want to hire a boy, man or woman to do washing or cleaning. Room No. 8 City Hall; telephone, 48.

WANTED—By a good dressmaker, work by the day; understands latest style cutting; will go to homes or take work to her home. Call or address Mrs. Wolfe, No. 108 West Main street, corner Ewing. 261

WANTED—A first-class, all around baker; must be strictly sober, a good mechanic and clean; will pay a good salary per week, board and lodging in the house. Call on or address, T. A. Smith, Detroit, Ind. 252

WANTED—A limited number of persons to do writing at their home; results date cents paid for every hundred words (promptness and good work necessary); applications must be accompanied by ten cents for particulars. Address, The Star City Business Office, Shelby City, Ind. 251

WANTED—In Allen county, general agent for a New York Accident company; must have good reputation; policies you are able to write anyone and the same promptly; very good profitable resident policy in the company; no solicitors; salary and commission paid monthly; income guaranteed; only the right party; all business transacted direct with the home office; experience not necessary. Address, Traders & Travelers Accident Co., 33 Nassau street, New York City. 245

FOR RENT.

FOR RENT—Five rooms on first floor, inquire 39 East Superior St. 217

FOR RENT—Two blue's hall, over 10 and 12 West Wayne street. Inquire at 12 West Wayne. 11tf

FOR RENT—Three-room flat at 30 Hamilton street. Inquire at L. H. Staats, 12 W. Berry street. 7

FOR RENT—A nicely furnished front room; first floor; also a good barn, at 67 Hamilton street. 22 tw

FOR RENT—Rather large room, cor. Calhoun and Allen streets; furnished for light housekeeping. Inquire at 87 W. Berry St. 251

FOR RENT—If you want money on household goods, see "ads" on first page, first column, Room 3, Arcade, upstairs. 111

FOR RENT—Nice, bright, light office rooms, second floor, 71 Calhoun. Inquire at room 3, Arcade, second floor front. 201

FOR RENT—Grocery, meat market; always doing a business; present average $15 per day. Niblock, Barkley & Sentlinger. 234

FOR RENT—Two story brick house, at 28 British street; plank sidewalk; all modern improvements. Inquire of L. H. Slade, corner Berry and Harmer streets. 181

FOR RENT—A nice furnished front room, suitable for one or two gentlemen, or gentleman and wife. Bath can be provided next door. Apply at 112 W. Washington St. 244

FOR RENT—Suite of two or three rooms on first floor, nicely furnished, suitable for light housekeeping; with privilege of bath, and all conveniences. Call or address 78 E. Wayne street. 231

FOR RENT—House of 12 rooms, nearly new, modern, sewer, etc., barn, well, cistern, etc., opposite new factory and site for boarding-house and warm meals for workmen in factory. Inquire of City Trucking Co. 21-tw

FOR SALE.

FOR SALE—Hay and many articles by persons in search, see "ads" on first page, first column, Room 3, Arcade, upstairs. 111

FOR SALE—A fine corner lot, 132x165 feet, of the very best locations on Fort Wayne street; choice lot for large residence; will be sold at a sacrifice. Call at house, corner Wayne and Lafayette. 201

FOR SALE—One complete oak bedroom suit, linoleum covered parlor suit, oak folding bed, oak chairs, tables, two couches, one bicycle, one heating stove, Chinese hanging lamp, etc.; all for sale cheap for cash; also, inquire at room 3 Arcade, second floor. 186

FOR SALE.

Assortment bird room cuts.
1 plush couch.
1 hair mattress.
1 spring mattress.
1 feather bed.
2 feather pillows.
1 feather bolster.
1 linen lounge.
1 marble stand.
1 Japan plant stand.
1 wash table.
1 fire rug.

Inquire of Mr. Wolf at Wolf's Dressmaker.

LOST.

LOST—A small, black and tan set terrier dog. Finder please return to 40 East Washington. Hartman's grocery. 232

PROFESSIONAL.

DOCTOR MARY WHEELER.

PHYSICIAN AND SURGEON.

Office and Residence 23 Hoffman Street, Specially for Diseases of Women. Consultation Free. Office hours 9 a. m. to 2:30 p. m. and 7 to 8 p. m.

CAPTURED!

The best bargains in Garden Hose and everything else at 176 Calhoun. COLDSTINE'S PLACE. Who buy everything and sell everything.

DIRECTORY OF FORT WAYNE BUSINESS HOUSES.

ATTORNEYS.

H. C. HARTMAN, Lawyer and Counsellor in Patent Causes. 31 Arcade.

F. H. KLEEKAMP, Attorney-at-Law. German and English spoken in office, Rooms 5 and 6 Bank Block. Home phone 123

ARTISTS.

JARKAIN ART GALLERY, Cor. Calhoun and Columbia. Best Cabinets $1.50 per dozen. Small Pictures 50c per dozen.

BLACKSMITHS.

DAN GRANT, Horse-shoeing, Wagon Building and General Repairing. 91 and 93 East Columbia St.

CARPET RUGS.

Chicago Rug Factory. We make pretty and durable rugs from old ingrain and brussels carpets. Cor. Wells and Superior St. S. Springer. Home phone 283.

CANDY SPECIALTIES.

J. S. DATCHELDER, Manufacturing confectionery, popcorn and penny goods. Office Phone 710, residence, 1007. 29 W. Main St.

COAL.

Whistle or Phone 126 and I will bring you Coal or Wood. All orders promptly filled. GEO. H. KRUDOP.

CHIROPODIST.

Go to Mrs. Wm. H. Smith, 156 Calhoun St. to have your feet cured. All work guaranteed. —Telephone 1135.—

CONTRACTORS.

FOHLMEYER & WESTHOFF, Contractors and Builders.—o 57 Baker St.

FRED H. BOESTER, Carpenter, Contractor and Builder. Phone 949. Shop and office No. 164 Griffith St.

BARBER SHOPS.

Go where the crowd goes! The Wayne hotel barber shop; the finest tonsorial parlor in the state. Sid Hubbard, Prop.

BATHS.

FORT WAYNE SANITARIUM, Lau Block, cor. Washington Boulevard and Calhoun St. Baths of all kind. Competent lady attendant.

BUILDERS SUPPLIES.

Builders Lime Association—Lime, Stone, Cement, Plaster, Lathe, etc. Office, 257 Calhoun St.; Yards, 5, 6 & 7 Chesnut St. and 4, 5 & 6 H. R. St. Phone 511.

BAKERY.

The Vienna Steam Bakery, John Sauerteig, prop., manufacturer of genuine vienna & home made bread. 14 Washington Blv'd. Phone 548.

Telephone No. 601 is for Geo. H. Jacobs, Union Steam Bakery, 52 E Main St. Goods delivered free to all parts of the city.

COUPON STORE.

MERCHANTS PREMIUM CO. Ask about it. We will send a representative to explain. —42 Clinton Street.

FRED H. BREMEYER, Carpenter, Contractor and Builder. Shop and Office No. 225 West Jefferson.

DRESSMAKER.

Ladies—If you wish to have your dresses cut and made up-to-date, call on Miss B. M. Simon, 62 Barr St. Cutting and fitting a specialty.

ELECTRICIANS.

CHAS. YAGER&HEINER, Contracting Electrician..... 203 Calhoun St. —Home Phone 188.

Wm. A. Braun, contracting electrician, dealer in bells, gas lighting apparatus and all supplies for hotel and house work. New Phone 199. Office 37 W. Berry St.

THE EDMUNDS ELECTRIC CO. Electric wiring and supplies; gas, electric and combination fixtures. Room 4, Schmitz block. Phones, Home, 292, residence 917; Bell, 263

FURNITURE.

JOHN M. MILLER, Dealer in Fine Furniture, Chairs, Husk and Hair Mattresses, Looking Glasses, etc. 50 & 52 E. Main St.

GROCERS.

Kohrman Bros., Fine staple and fancy groceries, 94 Broadway. Give us a trial and you will become a customer. Both Phones No. 68.

HENRY D. NIEMANN, Grocery purveyor to the people; low prices and prompt service. 146 Calhoun St. (Cor Jefferson.) Phone 508.

P. F KIEFER, Staple and fancy groceries, 140 Broadway. Good goods, low prices, prompt delivery. Poultry dressed to order.

G. A. SINDREY, Groceries, provisions, fresh garden truck, butter, eggs, etc., delivered prompt. Home phone 892. Bell 307.

DITTOE GROCERY CO.—24 W. Berry St. Fine groceries, canned goods, fine champagne, wines and liquors for family use. Phones 162.

SOUTH WAYNE STORE, G. W. McAllister Prop. Dealer in staple and fancy groceries, 800 S. Broadway. Phone 307 South.

Vegetables received daily. Glass and China Ware and staple article at lowest prices at H. F. Hilgemann & Son. 121 & 123 W. Jefferson St. Both phones No. 87.

HORSE SHOERS.

Horses called for and delivered. PERREY & SIEBOLD, Horse-Shoers. 8 Pearl St. Phone 1011.

ICE CREAM and ICES.

Heller's Ice Cream and Fruit Ices are the finest made. Fancy Baking Fine Confectionery. Tel. 163 hold lines. Broadway and Washington.

INSURANCE.

FOR SALE.—Homes on monthly payments. Also new houses built to suit purchaser. W. D. WILLIAMS, 5½ Calhoun St.

HIDES, FUR AND WOOL.

Bring your hides, pelts, rags, iron, copper, brass, zinc, bones, etc., to The Fort Wayne Hide, Fur and Wool Co., cor. Columbia & Lafayette Sts.

MILLER BROTHERS, Highest market price paid for hides, pelts, tallow, fur, wool, tin and glassware. 94, 96 & 98 E. Superior St.

HARDWARE.

Telephone 749 is for Romarys, Goeglein & Co., dealers in hardware, cutlery, tools, fence wire, cross cut saws, axes, etc. 25 E. Columbia St.

GERDING & AUMAN BROS., Agents for Kernan hot air furnaces and metal ceilings and hot water heating. 118 Wallace St.

LIVERY.

C. J. ULMER, Prop. Belmont livery, feed, sale and boarding stable. Carriages furnished for all Occasions. 88 E. Main St.

CHRIST H. RIPPE—Livery and boarding stable; Nos. 84 Broadway, Phone 453. Hacks and carriages furnished for parties, weddings and funerals. Cheapest place in the city.

JOE. WEICK & CO.—Livery and boarding stables. Hacks for weddings and funerals. 87 Hanna St., Both phones 167.

H. J. BRADLEY, Live, y and Boarding Stable. Hacks for weddings and funerals, 53 E. Main St. New Phone 481.

LAUNDRIES.

Banner Laundering Co., 127 S. Calhoun St., Best Laundry work. We use soft water for all washing. Wagons call at any Address. Both Phones 186

TROY STEAM LAUNDRY Office and works Nos. 48 and 50 Pearl St., F. L. Jones Proprietors. Best Work in the City. Telephone 180.

Who Does Your Laundry Work? Try Us. MODEL STEAM LAUNDRY, Philip Rapp, Proprietor, 374 & 376 Broadway. Phone 1149.

LUMBER DEALERS.

E. GILMARTIN, Lumber, Shingles and Fence Posts, Doors and Sash. Cor. Clinton and Holman Sts. Phone 444.

The Diehl-er Lumber Co.—Lumber, shingles, sash and doors, mouldings, stairs and inside finish of all kinds. Yard, 44 E. Superior St., factory, 100 Pearl St. Phones 111 and 78.

MERCHANT TAILORS.

HENRY W. KRUSE. Latest, most approved system of cutting gentlemen's garments. Can save you 33⅓%. 192 Calhoun St.

Go to William Menze Merchant Tailor for your Spring and Summer Suits at lowest prices. 231 Calhoun Street.

PRINTERS.

Telephone No. 55 is for The Archer Printing Co. Job Printers, and Copper Plate Printing. No. 81 Clinton St.

PLUMBERS.

JAHN & MEYER, Plumbing, Gas and Steam Fitting, Hot Water Heating. 123 E. Lewis St., Home Phone No. 526.

Office Phone 561. Residence 561. and Drive Wells

ROBERT SPICK—Plumber, Steam and Gas Fitter. 48 W. Main St.

MADDEN PLUMBING AND HEATING CO. Fort Wayne's Expert Plumbers. 39 Baker Street.

M. F. NOLL, Practical plumber and gas fitter. Estimates cheerfully furnished. 132 E. Jefferson St. Old phone 570 new.

McDONALD & YOBST, Practical Plumbers, Steam and Gas Fitters, 96 Wells Street. Phone 728.

ROOFING & PAVING CO.

The Fort Wayne ROOFING AND PAVING CO. Warren's Natural asphalt anchor brand roofing. Office and yard, cor. Fulton and Pearl Sts. Phone 518.

RESTAURANTS.

Stop at the Railroad Restaurant and Lunch Room. W. R. Frederick, Prop. Regular meals, 15c. Short Lodging 25 cents. 266 Calhoun St., third restaurant north of depot.

ROOFING.

Freiburger & McKeon, roofing and tinning and hardware of all kinds. Estimates furnished on application. 364 Calhoun, Phone 180

FEED STORE.

W. D. HENDERSON, Dealer in hay, straw, feed and seeds, pure oil meal, poultry supplies, etc. 67-69 E. Columbia St. Phone 144.

STOVES.

H. J. Ash is the largest dealer in stoves in northern Indiana, both wholesale and retail, and if you are wanting stoves, examine his stock and prices. 16 E. Columbia St.

TRUCKING CO.

City Trucking Co., quick and prompt delivery, household goods and pianos moved and packed, trunks and storage, heavy hauling of every description. 115, 115 & 120 E. Columbia St. Phone 122.

WALL PAPER.

South Side Wall Paper Store! Painting, Paper Hanging, Decorating, Kalsomining. Shades Made to Order. GOTLIEB HALLER, Telephone No. 208. 362 S. Calhoun St.

VETERINARY SURGEONS.

Dr. H. A. Read, 68 Harrison St. Medicine for horses; no charge for examination at office; Teeth dressed to improve condition, driving, prevent sorethroat, sore eyes and slobbering.

WALTER LANGTRY—Veterinary Surgeon treats all diseases of horses, cattle, sheep and dogs. Office 11 Harrison St. Phone office 6 Res. 357.

A. Hattersley & Son

PLUMBERS, STEAM AND GAS FITTERS.

48 E. Main Street, Fort Wayne, Ind'ana.

This Will be a Week

Where we crowd two important sales into one and make it bigger for it . . . . . .

The Week Before Inventory!

THE ALTERATION SALE.

All classes of summer goods will be reduced at a price that will make the inventory of them any easy job.

There will be bargains in all domestic cottons, prints, sheetings, shirtings, outings, tickings, ginghams, etc., a price decided enough for you to realize your bargain.

Low prices on muslin underwear. Prices low enough to woo you for the forsaking of home sewing. This includes Ladies' and Misses' Petticoats, gowns, drawers, corset covers, chemises, children's white dresses and skirts.

Housekeeping Linens come in for the touch of lower prices. Turkish Towels and Linen Towels, Table Linens, Napkins, Quilts, etc. Short Waists, the needed kind—white. This week's climax in your favor—and they're new too and pretty.

75c Waists at 48c. **$1.25 Waists at 69c.**
$1.50 Waists at 89c. **$2.25 Waists at $1.48.**
$4.00 Waists at $2.00 and so on the entire line.

This week there'll be trouble for the Gents' Furnishing people. We've got to crowd up some so-called Men's Furnishing Goods. Shirts too, will be sold at a reduction in price.

12c to 20c Organdies and Dimities, 6¼c a yard.
6¼c Percales at 5c. 12c Percales at 8c.
There's splendid picking for Waists in the Silk department. Reduction in price, small lengths at half. All Perfumes, Soaps and Toilet Articles sold at a reduction.

Butterick's New Patterns are ready.

The Rurode Dry Goods Co.

We have Money to Loan on Farm and City Real Estate, at 5, 5 1-2 and 6 per cent. Interest. Loans closed at once.

THE J. F. SCHELL LOAN AND INVESTMENT CO.
25, 26, 27, 28 and 29 PHELPS-LONG BLOCK.
Telephone No. 685. Office open evenings.

Dr. B. A. Stockdale
SPECIALIST.
Treats Diseases of Eye, Ear, Nose, Throat, Lungs and Stomach.
Chronic Catarrh, Nervous and Physical Debility.
Hours—9 to 11 a. m.; 2 to 5 and 7 to 8 p. m.
Sundays—9:30 to 10:30 a. m.
Office, 35 W. Washington Street
FORT WAYNE, IND.

Pickled Herring, Caviar, Cervelat and Salami Sausage.
Dill Pickles. Mustard. Cider Vinegar and White Wheat Vinegar.
AT **J. G. STRODEL,**
13 Harrison Street.

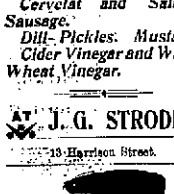

HERE TODAY, GONE TOMORROW,
Applies to a good many people in this world, BUT NOT TO ME. I own no own buildings and consequently have no rent to pay. AM HERE ALL THE TIME and carry the largest stock in Fort Wayne

JOE. W. BELL,
11 and 13 E. Columbia St.
Carriages, Phaetons, Buggies, good Wagons and Harness.

SAFE!
You are safe from the pain and trouble of toothache if you have your teeth attended to in time. Don't put it off! We can fill your teeth without pain and make them do good service for years at a small cost. Silver Fillings, 75c. Gold Fillings, $1.00 up. Vitalized Air 50c. Extracting, 25c. Warranted Work.
Set of Teeth, $5.00. best Set of Teeth, $8.00.
U. S. DENTAL PARLORS,
88 Calhoun St.—Fort Wayne, Ind.
Drs. J. A. & J. W. Williams, Mgrs. Phone 1178.

LOANS TO
Salaried People.
(Ladies' or Gentlemen) on their own names.
ROOM 3, ARCADE, UPSTAIRS.

For Sale
On Easy payments
Or exchange for improved city property, 29 lots on Spy Run Ave. Inquire
A. G. BARNETT, Agt.

NO ADVANCE!
Best Tomatoes, 10c can.
Red Salmon, 10c can.
½ lb. Mustard Sardines, 5c can.
25c Sweet Pickles, 15c bottle.
California Apricots, 8c lb.
California Peaches, 5c lb.
S. CANZER.
237 East Lewis Street

SAVE YOUR MONEY
By Depositing it With the
German Loan & Savings Association,
82 East Berry Street.
Try our New Plan. Shares $1.00 each per week. Matures in twenty-two months.
No Fines or Membership Fee.

FOR RENT.
True Blue's hall, over 10 and 12 West Wayne street. Inquire at this office. 10tf

The Evening Sentinel.

WEDNESDAY, JULY 27, 1898.

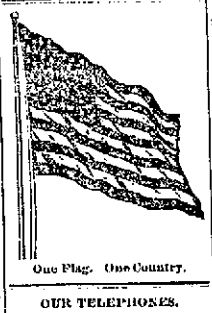

One Flag. One Country.

OUR TELEPHONES.

Business Office - - - - - - - No. 172.
Editorial Rooms - - - - - - - No. 550.

The Weather.

WASHINGTON, July 27.—For Indiana: Partly cloudy tonight and Thursday, with thunder storms and cooler in north portion tonight; fresh southerly winds.

Today's Temperature.

THE SENTINEL'S thermometer registers as follows:

9 a. m.	88
12 noon	94
1 p. m.	97
2 p. m.	98
3 p. m.	99

NEWS NOTES.

Mrs. J. H. Rouss and children are in Rome City.

Miss Nina Astry is visiting in Bellevue, Ohio.

Mrs. M. C. Baker left yesterday for a visit in Cleveland.

Mrs. A. C. F. Wichman is entertaining Miss Clara Brasher.

Miss Mae Dittoe has gone to Chicago for a two weeks' visit.

Miss Paine, of Pittsburg, is the guest of Miss Sallie McKean.

Miss Mary Freeman left today for a visit in Omaha with her sister.

Frank Cairns, of Chicago, is the guest of his aunt, Mrs. Tom Dyer.

Miss Schundt, of Milwaukee, is the guest of Mr. and Mrs. Roscher.

Mrs. Walter Gerberding leaves for Kendallville tomorrow for a visit.

Miss Emma Stellhorn will leave in a few days to visit relatives in Milwaukee.

Miss Anna Emerson, of Des Moines, Iowa, is the guest of her sister, Mrs. B. A. Stockdale.

Miss Mamie Ullman, who has been a visitor in the city for some time, has gone home to Titusville, Pa.

Fred H. Gross has been granted a permit to erect a $1,000 residence on lot No. 6, Worthington's addition.

Mrs. F. W. Dunn, who was the guest of Mr. and Mrs. E. F. Tierney, has returned home to Grand Ledge, Mich.

Miss Grace Durr, who has been the guest of Mr. and Mrs. Eugene McLachlin, returned yesterday to her home in Arcola.

This evening there will be a lawn social at the home of Mr. and Mrs. B. W. Skelton, on West Jefferson street, under the auspices of Degree of Honor, No. 2.

There will be a garden party tomorrow evening at the home of Mrs. Eckert, on West Williams street, given by the ladies' society of the Baptist church.

Miss Eva Russell and Miss Little, an experienced nurse recently employed at Hope hospital, have gone to Detroit, where they are the guests of Miss Little's parents.

Mr. and Mrs. John Jacobs leave tomorrow for New York, whence they will sail Saturday on the Cunard line for Germany. They will spend several weeks at Carlsbad springs.

Carl Miller, manager of the Fort Wayne Athletic club, and Miss Ida M. Everding, of Huntington, were married at the office of Justice Huser at 6 o'clock last evening. The young lady has been employed as a waitress at the Randall hotel for several weeks.

Mrs. Frances Baldwin, of West Berry street, last night received a telegram from New York city announcing the death of Miss Julia Peterman. Death resulted from the effects of a fall. The funeral will take place Thursday afternoon and the burial will be made at Mount Vernon. Julia Peterman was a daughter of Mr. and Mrs. S. H. Peterman, of New York. Miss Peterman is a near relative of Mrs. Baldwin and often visits here, having many friends in the city.

100 Crates Elberta Peaches.
100 Crates Acme Tomatoes.
Fine, large Elberta Peaches, 25c basket or $1.50 per crate.
Fancy Acme Tomatoes, 2½c pound or 10c basket.
Red Raspberries, 12c quart.
English Damsons, 10c quart.
Michigan Peaches, 14c and 20c basket.
California Tragedy Plums, 8 and 10c doz.
Nut Meg Melons, 3, 5 and 8c each.
Large Messina Lemons, 20c doz.
For Thursday morning we will receive 100 crates fine Lawton Blackberries, 5c quart or 75c case.
Now is the time to buy them for canning while they are so nice and cheap.
WHITE FRONT HOUSE.

MONEY TO LOAN
On real estate or personal security. C. F. PFEIFFER, Rooms 6-7, Bass Blk. 24f

All furnishing goods discounted 10 per cent. until Saturday night at Reuben S. Patterson's.

Ben Bell is home from a visit in Cleveland.

Morris Eckart, of Auburn, was in the city yesterday on business.

Dr. S. D. Slebl, of the Pierceton sanitarium, was in the city yesterday.

Mrs. John Ferguson, jr., and children are the guests of relatives in Lima, Ohio.

Mrs. Maud Pollock, of No. 53 Hamilton street, who has been in a critical condition, is reported better.

Mr. and Mrs. H. Zollinger returned from Chickamauga last evening. They visited their sons, who are in camp there.

Herbert John, of Milwaukee, is the guest of Don Hayden. He will go to Rome City for a brief visit before returning to Milwaukee.

The contract for the new addition to be built to Hope hospital has been awarded to Contractor Hoestor, he having been the lowest and best bidder.

The K. of P. lodges of the city will unite in a public social and band concert at Swinney park on August 11. Hon. J. M. Robison will make an address.

Judge J. M. Rabb, of Williamsport, is registered at the New Avelline. Judge Rabb will be a candidate for appellate judge from the Third district before the coming republican state convention.

Word has been received in the city that Clyde Broshach, who went with the last lot of recruits for the Twenty-eighth battery, is sick enough to be confined to the hospital at Chickamauga, though not dangerously ill.

The postmaster was notified yesterday that his recommendation that the salaries of Clerks William J. Hess, Harry A. Dinnins, William H. Smith and Mandvella A. C. Chambers had been graded. The salaries of each will be increased $100 per year.

Columbia City Commercial: "Will Myers and wife, of Fort Wayne; W. Eichholtz and wife, of Indianapolis, and Miss Mary Myers went into camp at Loon lake this morning.—Will Hass has returned to Columbia City from a visit of several days with his brother in Fort Wayne. He expects to visit Mr. and Mrs. Andrew Hass, at Detroit, for a few days."

Winona Summer School
Winona Lake, Indiana.
Season 1898.
Eighteen Professors—Nine Distinct Departments—Six Weeks, July 5-August 15.
JOHN M. COULTER, Ph. D., Principal.
VERTICAL WRITING.
Mr. J. H. Woodruff, supervisor of Penmanship, Indianapolis Public Schools will give a ten week's course in the theory and practice of Vertical Writing, beginning Monday, July 11th. Terms for the course $10.
For full announcement, address
Geo. W. Benton, Registerer,
Winona Lake, Indiana.

ROBISON PARK.....
WEEK COMMENCING **JULY 24.**
2 Shows Daily -:- Rain or Shine.
—The Wonderful—
Cinematograph
Latest Moving War Pictures.
AMETA,
Transcontinental Dancer with Electrical Effects.
H. REYNOLD, Ventriloquist.
MURPHY & HALL, Comedians.
GEORGE M. SPENCER, Baritone.
O'BRIEN & COLLINS, Comedians.

W. C. T. U.
Lunch Counter at the Entrance of Swinney Park.
Ice Cream, Lemonade, Cakes and Sandwiches for sale from 3 to 9 o'clock each afternoon. Stop and have something.

Houses Built on Easy Payments.
1 house choice lots on South St., one block from street car. Price $700. Small cash car rent, balance on monthly. Will build you a house to suit. Walk now and I will call on you.
PHILIP WYSS, Carpenter,
N. E. cor. Oliver and Knilly St.

GERMAN DAY!
—AT—
ROBISON PARK
Sunday, July 31,
Under the Auspices of the
SIX GERMAN SOCIETIES
Of this city.
Grand Musical Program
Reduced rates and special train rates on all railroads.

Mrs. J. F. Schell returned today from a visit in Chicago.

Miss Lorena Becker, of Chicago, is visiting Miss Selma Miller.

Born, to Mr. and Mrs. John Lynsey, of Brandriff street—a son.

Miss Deborah Payne, of Pittsburg, is the guest of Miss Sarah McKeen.

Mr. and Mrs. H. W. Green have gone to Diamondale, Mich., to visit friends.

Hon. R. C. Bell went to Clear Lake last night to spend some time in fishing.

Miss Leontine Wedsey, of Sandusky, Ohio, is the guest of her cousin, Addie Diether.

Theodore Seemeyer has resigned his position with the wholesale shoe house of Carnahan & Co.

Miss Brilliart has returned to her home in Huntington after a visit with relatives in this city.

Mrs. W. D. Hovelheimer has returned from Chicago, where she visited her sister, Mrs. Frank Neese.

Miss Skidmore, who has been the guest of Mrs. Milton, returned to her home in Charleston, Ill., today.

The New Haven Gas and Oil company expect to drill in their No. 2 well within the next two or three days.

The Baptist Guards will hold a business meeting this evening at 7:30 o'clock in the lecture room of the church.

Miss Maude Wenger is entertaining Miss May Moyer and Bertha Messaman, of Columbia City, for a few days.

Mesdames Henry Hilgemann and H. Barter and Miss Gertrude Hilgemann have gone to Chicago to spend a week with Mrs. Hilgemann's sister.

Mr. and Mrs. S. K. Randall and children were the guests of relatives in the city this week, Mrs. P. A. Randall giving a dinner in their honor on Sunday.

Mr. Landeck, of Milwaukee, Wis., who was elected president of the Waltler league at its recent convention, returned to this city from Cleveland yesterday and is the guest of friends here for a few days.

A gang of Western Union linemen arrived in the city yesterday and reported to Manager Parry. They were put to work today in laying the wires of that company under ground. The work will be pushed to completion as rapidly as possible.

Charles Brown, colored, who was injured in the battle before Santiago de Cuba, and who removed to Fortress Monroe, has written his relatives in this city that he has fully recovered and will return immediately to Tampa and subsequently to his regiment.

Mrs. Charles Martin, of No. 12 Riverside avenue, entertained her Sunday school class from the Trinity English Lutheran church at her home, last evening. The lawn of the Martin home had been decorated with red, white and blue lights, and the entire entertainment partook of the patriotic spirit. At 9 o'clock a dainty luncheon was served.

Goshen Democrat: "Elias Aye, a drunken negro, of Fort Wayne, made himself obnoxious around Harper's blacksmith shop at Columbia City yesterday, and when ordered away attempted to move on Harper with a big knife, which he was about to plunge in the latter's neck, when Victor Rudolph, who is employed in the shop, struck the negro over the head with an iron foot map. The shop looked like the battle of Santiago had taken place in it and someone had remembered the Maine."

Last evening, at her home, 12 Riverside avenue, Mrs. Charles Martin entertained the members of her Sabbath school class of the English Lutheran church. The yard was beautifully illuminated with incandescent lamps of red, white and blue and shed a patriotic glow over the happy scene. The evening was spent with music and games. At 9 o'clock a dainty luncheon was served. The members of Mrs. Martin's class will not soon forget the evening they were the guests of their Sabbath school teacher.

Good Food.
Strength comes from good food and sickness of any sort often means a lack of the right sort or failure of proper digestion thereof.
Grape-Nuts, the delicious new food made by the Postum Co., Battle Creek, Mich., can be digested by babes, as well as adults, and charms them all.
At grocers.

THE BENEFIT SOCIAL.

A Grand Time Anticipated at the Hamilton Homestead This Evening.

Tonight occurs the benefit social at the Hamilton homestead. The proceeds will be forwarded to the members of companies B and G at Tampa. The Guards and the Daughters of Veterans have agreed to assist the ladies having charge of affairs. The lawn will be beautifully illuminated with incandescent lamps, the City band will furnish music and there will be some string music. Scores of tables have been secured and there will be hundreds of chairs for use of the lovers of ice cream and cake. The donations have been big and there is no doubt that with pleasant weather a neat sum of money will be realized.

FISHING TACKLE.
See the new fishing tackle novelties just received at Kunz's. The only up to date line of tackle in the state. Expert casting rods, black bass bait, pearl spoons, new 1899 reels $1 each, worth $2; new luminous baits of all kinds, fine silk casting lines. Von Hofe reels. All fishermen are invited to inspect our new novelties in tackle, whether you wish to buy or not. Lowest prices on fishing tackle at Kunz's.

Miss Mabel Roberts is visiting Chicago friends.

Miss Mulqueen is the guest of friends in Bucyrus, Ohio.

Mrs. Herman Bagist has gone to Springfield, Ohio, for a visit.

Miss Elizabeth Riley, of Chicago, is the guest of Miss Cecelia Brannan.

Paul Schwegman has resigned his position at the Rurode dry goods store.

Messrs. Park Frazier and Henry Baverfield are taking a trip to Buffalo and the lakes.

Mr. and Mrs. George Barnes have returned from a month's visit in Chicago and Delphi, Ind.

Mrs. Ben Brunswick and children, of Chicago, are visiting Mr. and Mrs. Rosenthal, of West Main street.

Miss Ada Carrer has returned to her home in South Bend after a two weeks' visit with Miss Lottie Bohan.

The K. O. T. M. will give a lawn social tonight at the home of Dr. and Mrs. Phelps, at No. 86 Clay street.

Mrs. George Holloway, of Ravenna, and Dr. Marie Holloway, of Decatur, are the guests of Mrs. W. E. Winch.

Ed Bittler left Sunday morning for an extended trip around the lakes, stopping at Mackinac and several other places.

Mr. and Mrs. John Doswell have returned from Waukesha, Wis., where Mr. Doswell went to get the benefit of the springs.

Rev. A. W. Greenman and wife, of Marion, Ind., are in the city, guests of Mr. and Mrs. O. E. Mohler, at their home in Lakeside.

Mr. and Mrs. Glossop and children, of No. 150 Force street, have returned from a visit with Mrs. Glossop's parents at Carr Creek.

Miss Lola Conover, a teacher in the public schools, has returned from Louisville, where she spent several weeks with her sister, Mrs. West.

Mr. and Mrs. G. L. Potter and children have taken a cottage at Boar lake for the summer and will leave on Friday in their private car for that resort.

Miss Helen Smyser has invited a few of the young ladies of her acquaintance to a morning pedro on Friday, in compliment to Mrs. Herbert Gortner, of Goshen.

Miss Elmore Bond, daughter of Mr. and Mrs. C. E. Bond, will entertain her young friends at her home on Friday afternoon in compliment to a visitor from Madison, Ind.

The Junior Y. P. S. C. E. of the West Jefferson street Church of Christ will give a lawn social tomorrow evening just west of the home of D. Brudens, on West Creighton avenue.

The ladies' auxiliary to the R. R. Y. M. C. A. will meet at their parlors Thursday afternoon promptly at 2:30. A full attendance is desired, as there is some important business to be considered.

Isaac Well yesterday purchased from Carl Albaugh his handsome home, "The Castle," on West Wayne street. The consideration was $10,000, about the same that Mr. Albaugh paid for the property. The residence was built by L. G. Hull.

At St. Patrick's Catholic church last Sunday the banns of Miss Lizzie Collins and Clemens J. Ruppel were read for the first time. The wedding will occur in August. This young couple is very popular with their friends and their engagement is the subject of much favorable comment. Miss Collins is the daughter of Dennis Collins, the well known Pennsylvania shopman, who resides at 13½ Bass street.

Charles Weller, purchasing agent for the Bash Packing company, went to Pierceton this morning to buy a car load of hogs. Mr. Weller denies the report that hog cholera prevails in this part of the country. He says he has not yet seen a case of it and he gets around extensively among the farmers.

Dr. E. J. McOscar received yesterday a letter from his brother, W. M. McOscar, who is with Dr. Newman in the Copper river gold regions. The letter was dated "Copper River, June 30," and contains some interesting gossip concerning the adventures of the gold hunters. Mr. McOscar says that the sun now rises at 2:30 in the morning and sets at 10 o'clock at night.

The picnic to be given next Friday afternoon at Swinney park by the congregation of Westminster church promises to be an enjoyable affair. The event is designed as a farewell to Rev. Bodell and family. Mr. Bodell has filled the Westminster pulpit during the absence of Rev. L. Looper in the holy land and has greatly endeared himself to the people of that church. Members of the congregation are specially invited to be present.

Great bargains in clothing this week at Reuben S. Patterson's. Sale closes Saturday evening.

BASE BALL TOMORROW.
Under new management. Toledo vs. Fort Wayne. Holders of books will be admitted as usual. 27-3t

FANCY PEACHES.
The Greatest Grocery is receiving daily from Georgia large shipments of Fancy Elberta Yellow Freestone Peaches, put up in bushel crates. Price today for this elegant fruit is $1.40 crate. Sixth bushel baskets, 25c.
Lawton Blackberries, 7c quart; $1.10 case 16 quarts.
Large Watermelons, 17c each.
Home Grown Celery, 15c doz.
2-lb can Excellent Corn, 6c.
2-lb can Excellent Tomatoes, 8c.
THE GREATEST GROCERY.

Carl Lovi returned yesterday from Richmond, Ind., where he went to see a friend.

Mrs. H. C. Trusdale has returned from a visit in Kansas.

Regular meeting this evening of Fort Wayne Rieling 602 of the F. M. C.

Stephen Haines has gone to Bucyrus, Ohio, to visit two or three weeks.

Mrs. A. H. Pollmann and daughter, Miss Flora, have gone into Michigan to visit friends a week.

Mrs. C. M. Jones and Miss Blanche Jones have returned from New York, where they visited the various summer resorts for two or three weeks.

The birthday party at the Trinity M. E. church, last night, was very successful. There was a large attendance, a fine program, and a general good time.

Mrs. Sarah Stahl and son, John, have decided to remain permanently in Denver, where they went a short time ago. For several years Mrs. Stahl was a teacher in the public schools, her last service in that capacity being at the Harmar street school.

FINDS FOR FOSTER.

Judge Mock Decides an Important Damage Suit.

Clara Lockhart Will Get No Damages—Divorces Filed and Granted Today—Notes.

Levi Mock, of Bluffton, special judge in the damage suit of H. J. Schneider, guardian of Clara Lockhart, vs. Samuel M. Foster returned his finding this afternoon, which was for the defendant. The suit was for $10,000, and Mr. Foster does not have to pay one cent.

DIVORCES GRANTED.

Judge O'Rourke granted Mary A. Gearhart a divorce from William S. Gearhart. She was given all money.

Judge Dawson granted Bradda Klug a divorce from William Klug, who is in the penitentiary. She was given the custody of the two children.

Judge Dawson also granted Milo George a divorce from Juanita M. George. The plaintiff alleged improper conduct on the part of the wife.

Part of the evidence in the divorce proceedings of Ora Shannon vs. May Shannon was heard and adjournment was taken until Saturday.

Emestine Bork asks for a divorce from Julius Bork. She alleges cruel and inhuman treatment and habitual drunkenness. They have been married twenty-seven years and are the parents of seven children, three of whom are minors. She asks for an allowance to support the minors and for $1,000 alimony.

Mary M. Bates petitions for a divorce from Theodore Bates, alleging cruel and inhuman treatment.

In the superior court Attorney J. R. Bitlengor filed a complaint in which Minnie Stapleton asks for a divorce from George Stapleton.

SUITS.

The county commissioners have adjourned until Saturday.

Cyrus F. Paine, administrator, was given judgment for $668 against Walter C. Winchester.

Justice France yesterday assessed a fine of $1 and costs upon Theodore Bates for assault and battery upon the wife of the defendant. Bates went to jail.

Martin Kennedy was fined a dollar and costs by Justice France yesterday for drunkenness. He went to jail.

The case of the state against John Norr for assault and battery upon Joseph Dorig was tried in the court of Justice Tancey yesterday afternoon, and the defendant was fined $1 and costs.

Carl Kessler was arraigned in Justice France's court yesterday on paternity proceedings commenced by Frances Hanson. The young people are aged seventeen and sixteen years respectively, and the evidence was such as to indicate that the morals of the girl were not of the best. Justice France, however, was forced to bind the young man over in the sum of $500 on a technicality. Hegave bail.

LICENSED TO WED.

Edward Payne and Augusta Zerull.

Carl L. Miller and Ida M. Everding.

All clothing discounted at Patterson's until Saturday evening.

BASE BALL TOMORROW.
Under new management. Toledo vs. Fort Wayne. Holders of books will be admitted as usual. 27-3t

THE FAIR.
Ladies' $1.00 shoes at 59c.
Ladies' $2.00 shoes at $1.00.
$1.00 shirt waist at 39c.
Knee suits at 49c.
Best laundry soap, 13 bars, 25c.
Millinery and summer goods at cost. THE FAIR, 4 and 6 Harrison St.

Buy a linen suit or a blue serge coat and vest at Patterson's before Saturday evening and save the discount.

The band from the Feeble Minded school will play at the lawn social in Swinney Park Friday evening.

BASE BALL TOMORROW.
Under new management. Toledo vs. Fort Wayne. Holders of books will be admitted as usual. 27-3t

See the new neckwear at Reuben S. Patterson's.

We offer honest bargains in all grades of Wall Paper. Inspect our elaborate stock, which cannot fail to please.
HERSE & ISRAEL,
7-4f 133 Broadway.

THE ABSTRACT OFFICE.
KUNKE & CO., 9 COURT STREET.
Abstract of Titles.
Mortgage Loans.

DECORATIVE LAMPS!
Special Sale of Newest Lamp Novelties at Foster's.
Large, handsome, squat, china lamps, with large decorated globes to match, are all the go. You must have one to be in style. They decorate a parlor or a sitting room as much as would a handsome picture.
We make a special sale of them for one week. We have piled our great big window, on Court street, full of them, and have marked them in plain figures. Some of them are "as beautiful as a dream. Prices range from $1 to $12.
Nothing in the world would be more acceptable as a wedding present.
All refrigerators at absolute cost to close.
Another big shipment of Whitney's hobby baby carriages.
One hundred piece dinner sets of fine porcelain china at about half of crockery store prices.
Our buyers are back from the great Furniture exhibitions and have secured the most magnificent line of fall furniture novelties ever seen in the city.
FOSTER FURNITURE AND CARPET CO.

BASE BALL TOMORROW.
Under new management. Toledo vs. Fort Wayne. Holders of books will be admitted as usual. 27-3t

VIA PENNSYLVANIA
To Chicago and return for $2.00, Sunday, July 31. Trains leave at 3:40 a. m. and 5:20 a. m. Returning, leave Chicago at 8:00 p. m. or 11:30 p. m. 26 5t

The Fort Wayne Arion band will give an ice cream social in the school yard, on corner Gay and Fouting streets, on Thursday evening, July 28. All are invited to come. 2012

Hear the I. S. F. M. Y. band at Swinney Park Friday evening.

Dr. Siver has returned from the west and will be in his office from 1 to 4 p. m. during July and August. 2016

Parts 1, 2, 3, 4 of "OUR NATION IN WAR" can be had at this office, for 10c per copy, or they will be mailed to your address on receipt of price. 7tf

$2.00 to Chicago and return, via Pennsylvania, Sunday, July 31st. Trains leave at 3:40 a. m. and 5:20 a. m.

STRENGTH.
Many people go all to pieces as soon as hot weather comes. Appetite becomes fickle, sleep is not refreshing, energy disappears and strength all gone.
DR. BROOK'S CELERY TONIC
for such a condition as this is the best medicine to take. Doctors prescribe it a great deal. It is the best of spring medicines to take. There are several kinds—all good—try this one. Sole agents,
Freese & Rankel,
Pharmacists.
88 Calhoun St.

SOME COLD FACTS
—FOR—
....HOT WEATHER SHOPPERS.
We are demonstrating that there is always money to be spent, and trade to be had, if a store will offer inducements strong enough to obtain it. Below is a list of a few of our offerings for tomorrow and Friday.

SHIRT WAISTS.
We bought the entire stock, 1,250 waists of H. Levington, 46 E. Main St., the "fashion" manufacturers for 83⅓c on the dollar. That's why we can sell them like this.

15c each For ladies' percale waists; neat and pretty patterns, would be good values for 39c.

25c For ladies' 50c and 75c percales and madras waists with detachable collars, full blouse fronts and new styles.

39c For ladies' 75c and $1.00 waists. They come in handsome styles of percales, dimities and organdies.

49c Boys waists worth from $1.00 to $1.50. They come in fine Dimities, imported organdies and ginghams.

2½c Per Yd. For your choice of 25c pieces crown ground challies, would be good value at 5c per yard. 10 yards to each customer and sold to adults only.

3½c Per Yd. For figured dimities, worth 8½c and 10c.

19c each. For Ladies' 25c summer corsets. Guaranteed to be equal to the best 25c corset offered.

CARPETS.

49c Per Yd. For choice of 10 pieces all-wool ingrain carpets; the new fall styles, worth 65c per yard.

77½c Per Yd. For Smith's best quality velvet carpets. They are the new fall styles. The price will be from 95c to $1.00 after this month. It will pay you to make your selections now.

LACE CURTAINS.
Odds and ends in lace curtains. Single curtains of a kind, just the thing for single bed room windows. Curtains which
Sold for $1.00 per pair, now 39c each
" " $1.50 " " " 49c " "
" " $2.00 " " " 69c " "
" " $2.50 " " " 98c " "
Respectfully,
ABDILL & TAFT.
Arcade, West Berry St.

The Boston Store

Clearing Sale Continues Until Aug 1st. Everything Is Sold at Cost.

3c Lawns, worth 5c.
5c Dimities, worth 10c.
5c Organdies, worth 10c.
10c Dimities, worth 17c.
10c Linen Crash for Shirts, worth 15c.
21c Ladies' Summer Corsets worth 35c.
8⅓c Ladies' Hose, worth 12½c.
8⅓c Children's Hose, worth 12½c.
4c Ladies' Underwear, worth 8c.
8⅓c Ladies' Underwear, worth 12½c.
10c Ladies' Belts, worth 15c.
35c Ladies' Waists, worth 50c.
All Laces sold at cost.
All Ribbons sold at cost.
All Gloves sold at cost.
All Parasols sold at cost.
3½c Muslin, worth 5c.
3c Prints, worth 5c.
5c Dark Outing, worth 8c.
3c Crash, worth 5c.
3½c Linen Crash, worth 6c.

Do your trading at The Boston Store, our Bargains are Great Money Savers.

Wm. Hahn & Co.,
THE BOSTON STORE.

Snuff
This is the exact size and shape of the SNUFF Cigar. The only 10c Cigar that sells for 5c. Made by
KASTEN & KOHLMEYER, 248 Calhoun Street. Telephone 535.

EBERSOLE PIANOS!
Best in—
TONE,
STYLE,
WORKMANSHIP,
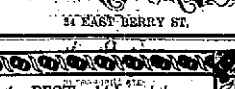
34 EAST BERRY ST.

The Bicycle is the BEST vehicle and the BEST Bicycle is the
Columbia Bevel-Gear Chainless
Go to the Columbia Dealer in your town and try the Columbia Chainless. All who have done so have been convinced of its superiority. Examine our entire line; it is unequaled and prices are right.
OUR CHAIN WHEELS:
Columbias and Hartfords.
Good Wheels at Low Prices.
Vedettes, Jacks and Jills.
Catalogue Free.
POPE MFG. CO., Hartford, Conn.
F. M. SMITH & CO., Columbia Dealers.
FORT WAYNE, IND.

Clearing Sale
—In Our—
Tailoring Department.

All $40 and $38 Suits, Reduced to $28.00.
All $35 and $30 Suits, Reduced to $25.00.
All $27 and $25 Suits, Reduced to $20.00.
All $22 and $20 Suits, Reduced to $16.00.

First-Class Trimmings in All Suits. Work Guaranteed.

J. G. THIEME & SON,
Corner Columbia and Clinton Streets.

How's That?

GIVING THE WORKING MAN A CHANCE?
Of course we will do always, or anyone else who wants a chance to get good tools, bulldozer, cabinet makers or household supplies at reasonable prices. We only deal in first-class tools, etc., that are manufactured of the best material and make. These war times will soon double prices and if you intend to use anything in the line of builders' hardware or Art Glass, you should buy now and save money.

SPECIAL SALE.
Porcelain Lined Cooking Pots.
No. 8, at 25c. No. 9, at 35c.

Seavey Hardware Co.,
Sole Agents for the Celebrated Beck & Corbett Steel Ranges.
19 and 21 West Main Street.